

1 FLOOR PLAN
A1.1 SCALE: 1/8" = 1'-0"

GENERAL NOTES

- (A) REFER TO PROJECT MANUAL FOR ADDITIONAL REQUIREMENTS.
- (B) ALL DIMENSIONS TO ROUGH FACE OF ROUGH FRAMING, CONCRETE, MASONRY OR CENTERLINE OF STRUCTURE, UNLESS OTHERWISE NOTED. COLD FORM METAL STUD INTERIOR PARTITION DIMENSIONS 3-5/8" UNLESS OTHERWISE INDICATED AND NOT SHOWN FOR CLARITY.
- (C) REFER TO EXTERIOR AND INTERIOR FINISH SCHEDULES FOR ADDITIONAL REQUIREMENTS.
- (D) REFER TO PRE-ENGINEERED METAL BUILDING SHOP DRAWINGS FOR ADDITIONAL REQUIREMENTS. NOTIFY ARCHITECT IF FINAL DESIGN CONDITIONS DEVIATE SUBSTANTIALLY FROM THOSE INDICATED HEREIN.

KEY NOTES

- (1) CONCEALED STEEL COLUMN. REFER TO PRE-ENGINEERED METAL BUILDING SHOP DRAWINGS. PROVIDE SHEET METAL COVER WITH NO EXPOSED HORIZONTAL SEAMS. FINISH TO MATCH WINDOW FRAMING.
- (2) EXPOSED STEEL COLUMN. REFER TO PRE-ENGINEERED METAL BUILDING SHOP DRAWINGS. (PAINT).
- (3) NOT USED
- (4) PORTABLE FIRE EXTINGUISHER SURFACE MOUNTED AT 42" A.F.F. TO CENTERLINE OF EXTINGUISHER. FIRE EXTINGUISHERS SHALL BE UL LISTED, ABC TYPE, WITH 10 LBS. CAPACITY.
- (5) SHOWROOM CORNER WALL BOX OUT. INSTALL 5/8" FIRE TREATED PLYWOOD BACKING TO BACK SIDE OF STUD INTERIOR FLANGE ON EACH EXPOSED WALL FACE FROM 8'-0" TO 10'-0" A.F.F. FOR INSTALLATION OF SECURITY MIRRORS. REFER TO A4.2 (TYPICAL).
- (6) TACTILE EXIT SIGN AT EXIT DISCHARGE DOOR STATING "EXIT" WITH BRAILLE LETTERING. SIGN TYPE TO COMPLY WITH ANSI A117.1 AND MOUNTED AT 60" A.F.F. TO CENTERLINE.
- (7) STEEL COLUMN. PROVIDE 7/8" COLD FORM FURRING (20 GA.) OR FIRE TREATED 2X NAILERS AT 24" O.C. WITH 5/8" TYPE "X" GYPSUM BOARD. HOLD TIGHT AND PLUMB WITH COLUMN.
- (8) ROOF ACCESS LADDER AND HATCH ABOVE.

INTERIOR WALL & CEILING NOTES

- 1. GENERAL:**
A. REFER TO FINISH SCHEDULES FOR ADDITIONAL WALL FINISH MATERIAL APPLICATIONS.
- B. REFER TO WALL SECTIONS AND DETAILS FOR ADDITIONAL CONDITIONS.**
- 2. FRAMING:**
A. PROVIDE FIRE TREATED 2X BLOCKING AS REQUIRED FOR INSTALLATION OF ACCESSORIES PER MANUFACTURER'S RECOMMENDATIONS.
B. PROVIDE DIAGONAL WALL BRACING (3" X 16 GA. FLAT STRIP) AT CORNER FACES OF FREE STANDING PARTITION SYSTEMS.
C. WHERE WALL FRAMING EXTENDS TO BOTTOM OF ROOF DECK OR STRUCTURE, PROVIDE DEFLECTION CHANNELS AT TOP TRACK FOR 1 1/2" MINIMUM DEFLECTION.
D. REFER TO STRUCTURAL DRAWINGS FOR STRUCTURAL STUD REQUIREMENTS.
E. REFER TO WINDOW AND DOOR HEAD, JAMB AND SILL DETAILS FOR ADDITIONAL FRAMING REQUIREMENTS.
F. PROVIDE HORIZONTAL STUD BRIDGING AT 4'-0" O.C. VERTICAL.
- 3. GYPSUM AND BACKING BOARD:**
A. EXPANSION/CONTROL JOINTS: INSTALL EXPANSION/CONTROL JOINTS IN CEILINGS EXCEEDING 2500 SQ. FT. IN AREA AND IN PARTITION WALL LENGTHS EXCEEDING 30 FEET. DO NOT EXCEED A DISTANCE OF 50 FEET IN ANY DIRECTION BETWEEN CEILING JOINTS. INSTALL CONTROL JOINTS WHERE FRAMING OR FURRING CHANGES DIRECTION.
B. PROVIDE MOISTURE RESISTANT TYPE "X" GYPSUM BOARD AT ALL WET LOCATIONS (RESTROOMS, WET WALLS, AND JANITOR'S SINK AREAS).
C. PROVIDE "J" MOLDING, REGLETS, OR CORNER BEAD AT GYPSUM BOARD PERIMETER CONDITIONS TRANSITIONING TO DISSIMILAR EXPOSED FINISH MATERIALS.
4. INSULATION:
A. INSULATION SHALL HAVE A FLAME SPREAD RATING OF 0-25 AND A SMOKE DEVELOPMENT RATING OF 0-450.
B. PROVIDE SEALANT ON BOTH SIDES OF STUD BOTTOM TRACKS AT ACOUSTICAL INSULATED WALL LOCATIONS.
5. FIRE STOPPING:
A. PROVIDE FIRE STOPPING AND FIRE SEALANT MATERIALS AS REQUIRED AT ALL FIRE RATED ASSEMBLY TRANSITIONS, PENETRATIONS, AND PERIMETER CONDITIONS. RATING TO BE EQUAL TO RATED ASSEMBLY.

INTERIOR WALL TYPES

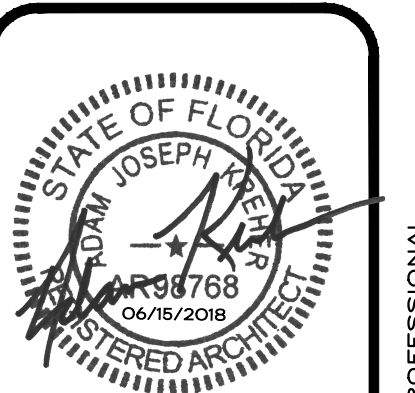
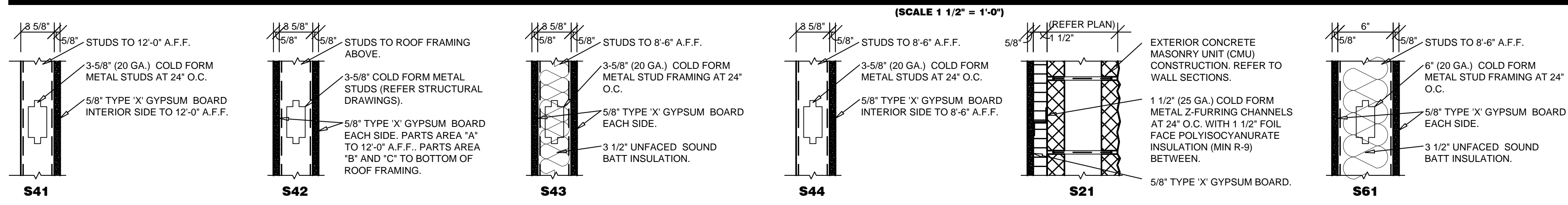

ARCHITECT OF RECORD
ADAM KREHER
ARCHITECT LICENSE NUMBER
AR98768
SHEETS BEARING THIS SEAL ARE AUTHENTICATED. RESPONSIBILITY FOR ALL OTHER PLANS, SPECIFICATIONS OR INSTRUMENTS ARE DISCLAIMED.

torgerson DESIGN partners
116 N. 2ND AVENUE
OZARK, MO 65721
P (417) 581-8889
F (417) 581-9002

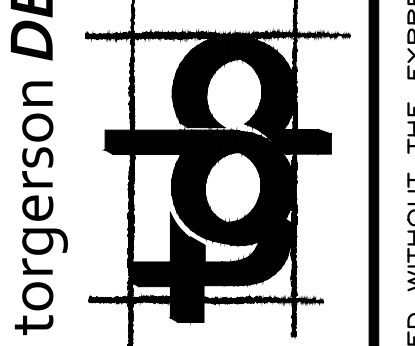

PROJECT:
NEW O'REILLY AUTO PARTS STORE
6179 SW HWY 200
OCALA, FL 34476

FLOOR PLAN

O'Reilly AUTO PARTS
CORPORATE OFFICES
293 SOUTH PATTERSON
SPRINGFIELD, MISSOURI 65802
(417) 862-2674 TELEPHONE

DRAWN BY: NO
CHECKED BY: KR
DATE: JUNE 15, 2018
REVISION:
PROJECT NUMBER: 18078-OF4
SHEET NUMBER: A1.1

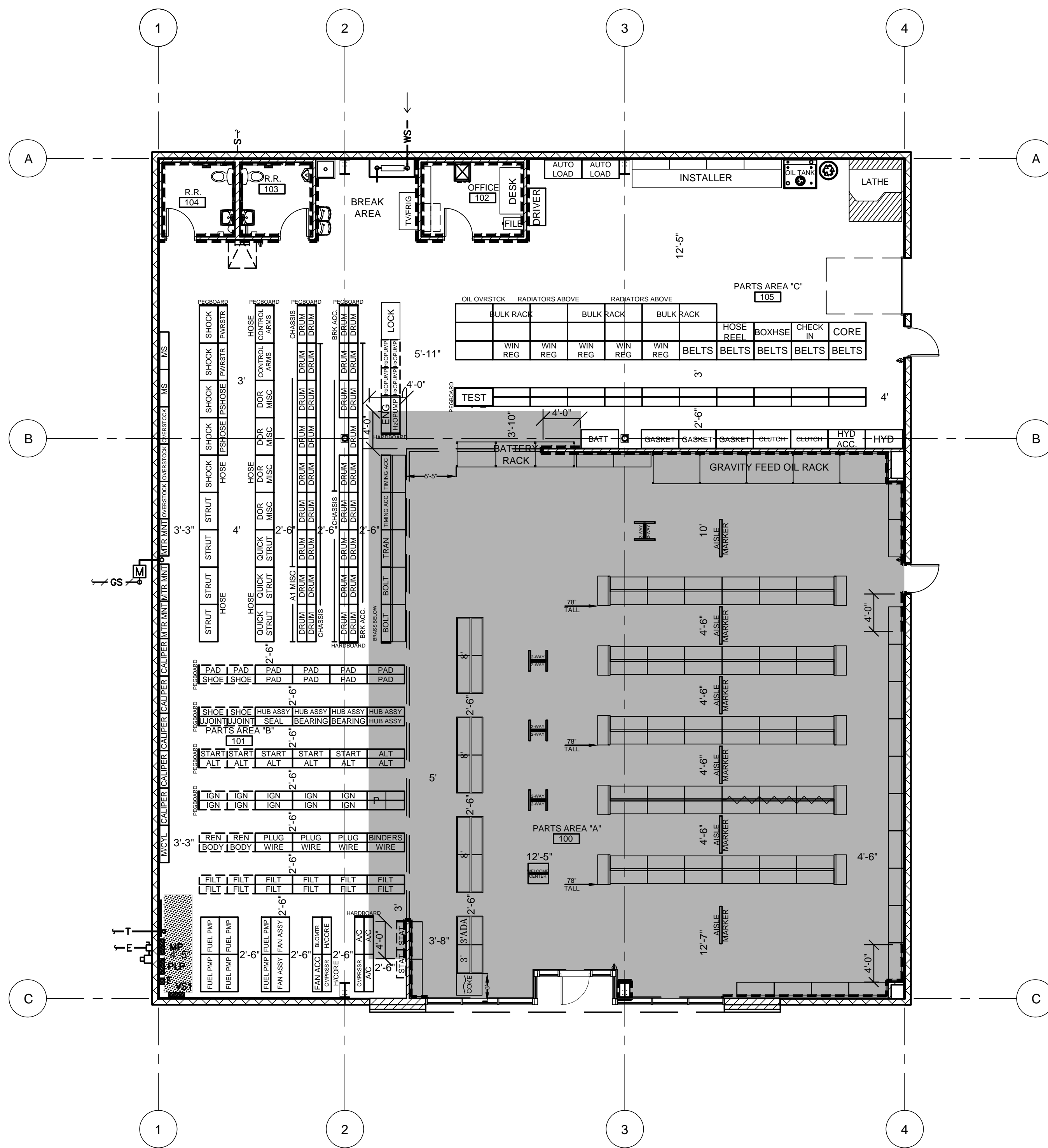

1 FINISH PLAN
A1.2 SCALE: 1/8" = 1'-0"

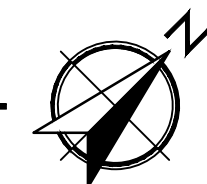

INTERIOR FINISH SCHEDULE												
NO.	ROOM OR SPACE	FLOORING		WALLS				CEILING		DOORS		NOTES
		TYPE	BASE	NORTH	EAST	SOUTH	WEST	TYPE	HEIGHT	DOOR	FRAME	
100	PARTS AREA (A)	F-1	B-1	W-1	W-1	W-1	W-1	C-1	11'-6"	D-3	D-3	2, 4, 5
101	PARTS AREA (B)	F-2	N/A	W-2, 3	W-2	W-2	W-2	C-4	VARIES	-	-	1, 2, 3, 5
102	OFFICE	F-2	B-1	W-2	W-2	W-2	W-2	C-2	8'-6"	D-1	D-2	
103	REST ROOM	F-2	B-1	W-4	W-4	W-4	W-4	C-3	8'-6"	D-1	D-2	
104	REST ROOM	F-2	B-1	W-4	W-4	W-4	W-4	C-3	8'-6"	D-1	D-2	
105	PARTS AREA (C)	F-2	N/A	W-2, 3	W-2	W-2	W-2, 3	C-4	VARIES	D-3	D-3	1, 2, 5

INTERIOR FINISH SCHEDULE NOTES:
 1. PAINT EXTERIOR OF (102) OFFICE, (103) RESTROOM, AND (104) RESTROOM WITH W-3 AND PROVIDE BASE B-1. WHERE MULTIPLE WALL FINISH TYPES INDICATED IN SCHEDULE RELATES TO VARIOUS WALL FINISH TYPES BY ROOM OR SPACE PLAN ORIENTATION ONLY AND IS NOT INTENDED AS WAINSCOT PATTERNING OF FINISHES ON A SINGLE WALL PLANE.
 2. LOCATION OF BASE GRAPHICALLY INDICATED ON DRAWING, REFER SYMBOLS LEGEND.
 3. PROVIDE PIECES OF 2' LENGTH BASE FOR INSTALLATION AT ENDS OF PARTS AREA "B" FIXTURES FACING PARTS AREA "A".
 4. REFER TO ELECTRICAL DRAWINGS FOR GRID LAYOUT.
 5. (WHERE OCCURS) PAINT INTERIOR ISOLATED EXPOSED STRUCTURAL STEEL COLUMNS TO MATCH W-3. (UNLESS OTHERWISE INDICATED) EXPOSED EXTERIOR PERIMETER STRUCTURAL STEEL COLUMNS TO BE FACTORY PRIMED ONLY.

GENERAL NOTES

- (A) REFER TO PROJECT MANUAL FOR ADDITIONAL REQUIREMENTS.
- (B) FIXTURES AND EQUIPMENT SHOWN FOR REFERENCE ONLY AND ARE OWNER FURNISHED AND INSTALLED.
- (C) DIMENSIONS TO ROUGH FACE OF ROUGH FRAMING OR FACE OF FIXTURE UNLESS OTHERWISE NOTED.
- (D) PROVIDE SUSPENDED CEILING SEISMIC BRACING, REFER TO DETAIL 9/A4.2.
- (E) ALL FINISH SUBSTITUTION REQUEST REQUIRE OWNER PRIOR APPROVAL.

INTERIOR FINISH TYPES

- FLOORS**
F-1:
 TYPE: POLISHED CONCRETE FINISH
 MFG: (REFER TO PROJECT MANUAL - SECTION 03 35 43)
 COLOR: NATURAL CONCRETE, CLEAR
- F-2:**
 TYPE: LIQUID DENSIFIER TREATED CONCRETE FINISH
 MFG: (REFER TO PROJECT MANUAL - SECTION 03 30 00)
 COLOR: NATURAL CONCRETE, CLEAR
- BASE**
B-1:
 TYPE: RESILIENT BASE
 MFG: EQUAL TO VPI
 SIZE: 4' COVE
 COLOR: JET, #01
- WALLS**
W-1:
 TYPE: PAINT
 MFG: SHERWIN WILLIAMS
 SERIES: FLAT LATEX
 COLOR: SW6126 "NAVAJO WHITE"
- W-2:**
 TYPE: PAINT
 MFG: SHERWIN WILLIAMS
 SERIES: SEMI GLOSS LATEX
 COLOR: SW6126 "NAVAJO WHITE"
- W-3:**
 TYPE: PAINT
 MFG: SHERWIN WILLIAMS
 SERIES: SEMI GLOSS LATEX
 COLOR: SW6468 "HUNT CLUB"
- W-4:**
 TYPE: SANITARY WALL AND CEILING PANEL SYSTEM
 MFG: (REFER PROJECT MANUAL)
 COLOR: WHITE
- W-5: (ONLY WHERE INDICATED)**
 TYPE: PRE-ENGINEERED METAL BUILDING INTERIOR LINER PANEL
 MFG: (REFER TO PRE-ENGINEERED METAL BUILDING SHOP DRAWINGS)
 SERIES: EQUAL TO BUTLER BUILDING "MOD 36" (28 GA.)
 COLOR: PREFINISHED EQUAL TO BUTLER BUILDING "WHITE" OR "LIGHT STONE"
- CEILINGS**
C-1:
 TYPE: ACOUSTICAL TILE CEILING
 SIZE: 24" X 48" X 5/8", SQUARE EDGE
 MFG: ARMSTRONG SPECIFIED
 SERIES: 1729 "FINE FISSURED"
 COLOR: WHITE
 GRID SERIES: "PRELUDE" 15/16" EXPOSED TEE SYSTEM
 GRID COLOR: WHITE
- C-2:**
 TYPE: PAINT
 MFG: SHERWIN WILLIAMS
 SERIES: FLAT LATEX
 COLOR: SW6126 "NAVAJO WHITE"
- C-3:**
 TYPE: PAINT
 MFG: SHERWIN WILLIAMS
 SERIES: SEMI GLOSS LATEX
 COLOR: SW6126 "NAVAJO WHITE"
- C-4:**
 TYPE: EXPOSED INSULATION VAPOR BARRIER (WHITE) AND EXPOSED STEEL FRAMING SYSTEM (FACTORY PRIMED)
- DOORS AND FRAMES**
D-1 (INTERIOR WOOD DOORS):
 TYPE: STAIN
 SPECIES: CUSTOM GRADE ROTARY SLICED NATURAL BIRCH
 FINISH: FACTORY FINISHED
 COLOR: EQUAL TO "GRAHAM" #300, MEDIUM BROWN
- D-2 (INTERIOR HOLLOW METAL FRAMES)**
 TYPE: PAINT
 MFG: SHERWIN WILLIAMS
 SERIES: SEMI GLOSS ENAMEL
 COLOR: SW6468 "HUNT CLUB"
- D-3 (EXTERIOR DOORS & FRAMES):**
 TYPE: PAINT
 FINISH: REFER TO EXTERIOR FINISH SCHEDULE
 COLOR: REFER TO EXTERIOR FINISH SCHEDULE

SYMBOLS LEGEND

- F-1: POLISHED CONCRETE;
- F-2: LIQUID DENSIFIER TREATED CONCRETE
- B-1: BASE;

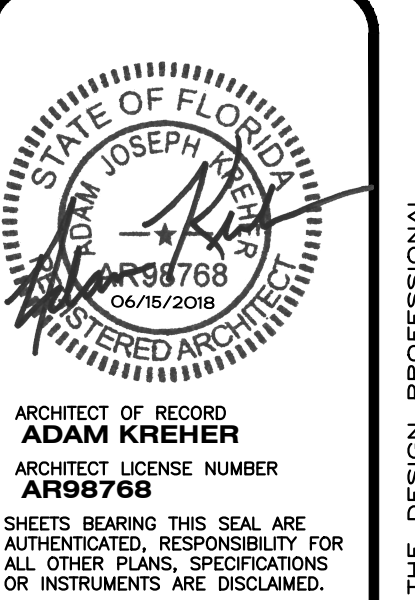

torgerson DESIGN partners
 116 N. 2ND AVENUE
 OZARK, MO 65721
 P (417) 581-8889
 F (417) 581-9002

PROJECT:
NEW O'REILLY AUTO PARTS STORE
6179 SW HWY 200
OCALA, FL 34476

INTERIOR FINISH PLAN

O'Reilly AUTO PARTS
 CORPORATE OFFICES
 293 SOUTH PATTERSON
 SPRINGFIELD, MISSOURI 65802
 (417) 862-2674 TELEPHONE

DRAWN BY: NO
 CHECKED BY: KR
 DATE: JUNE 15, 2018
 REVISION:
 PROJECT NUMBER: 18078-OF4
 SHEET NUMBER: A1.2

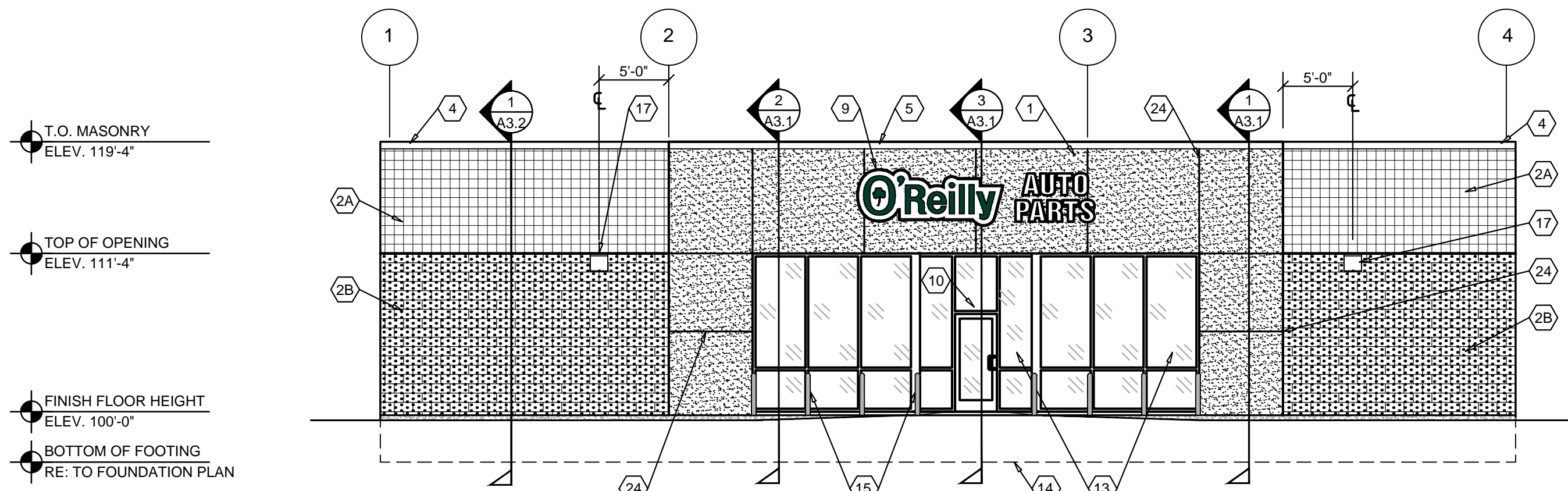

1 FRONT EXTERIOR ELEVATION
A2.1 SCALE: 1/8" = 1'-0"

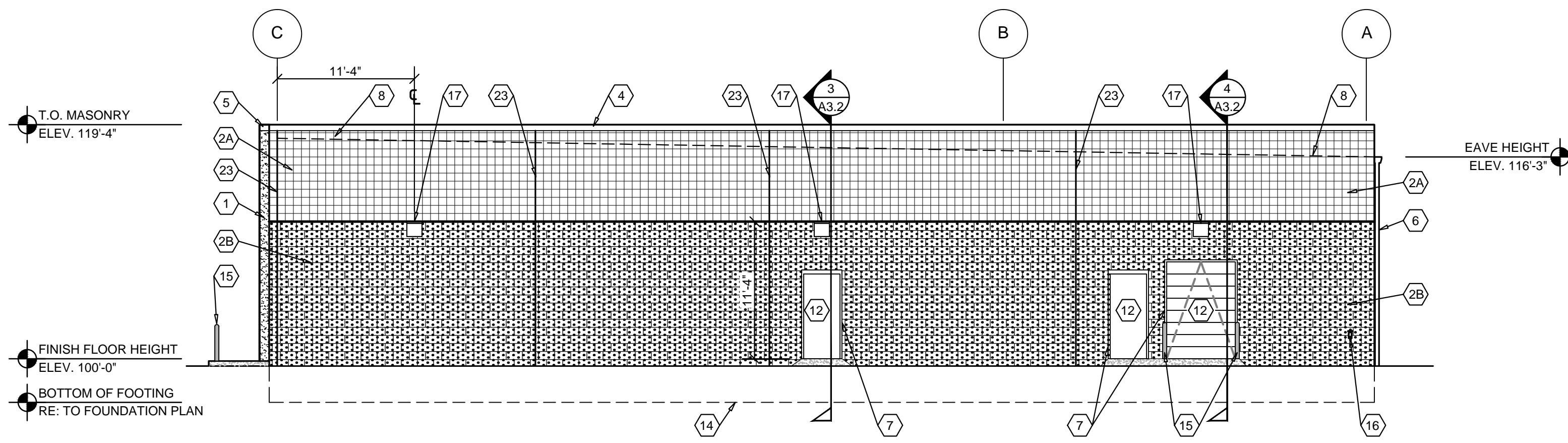

2 RIGHT EXTERIOR ELEVATION
A2.1 SCALE: 1/8" = 1'-0"

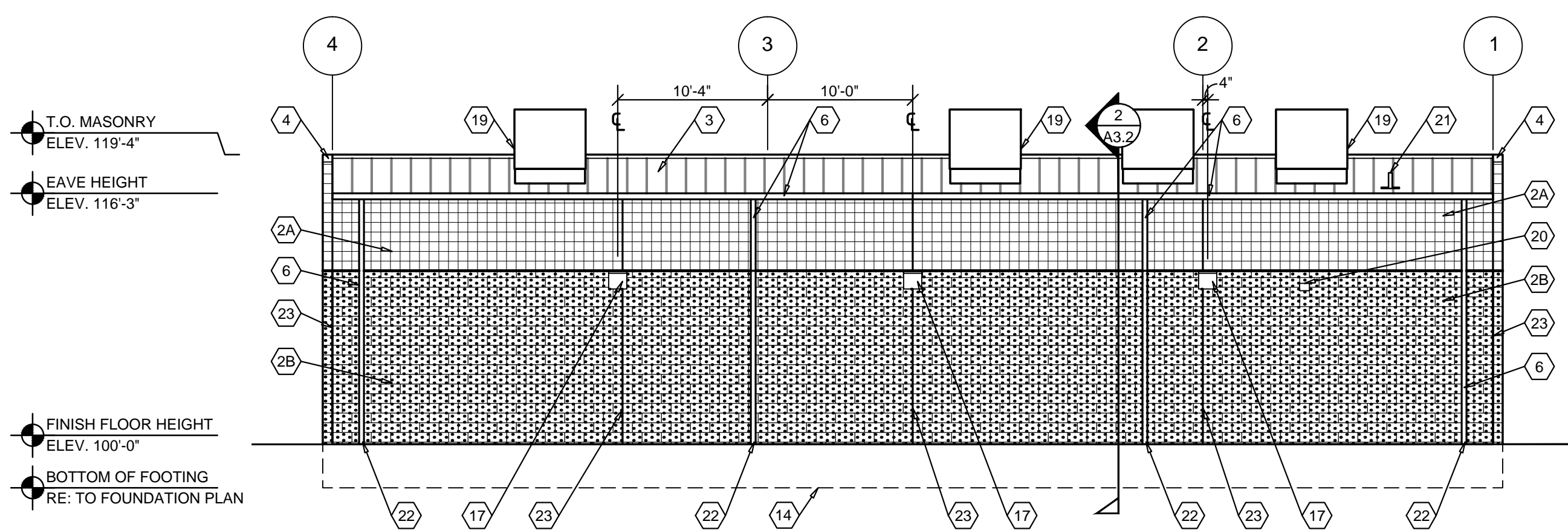

3 REAR EXTERIOR ELEVATION
A2.1 SCALE: 1/8" = 1'-0"

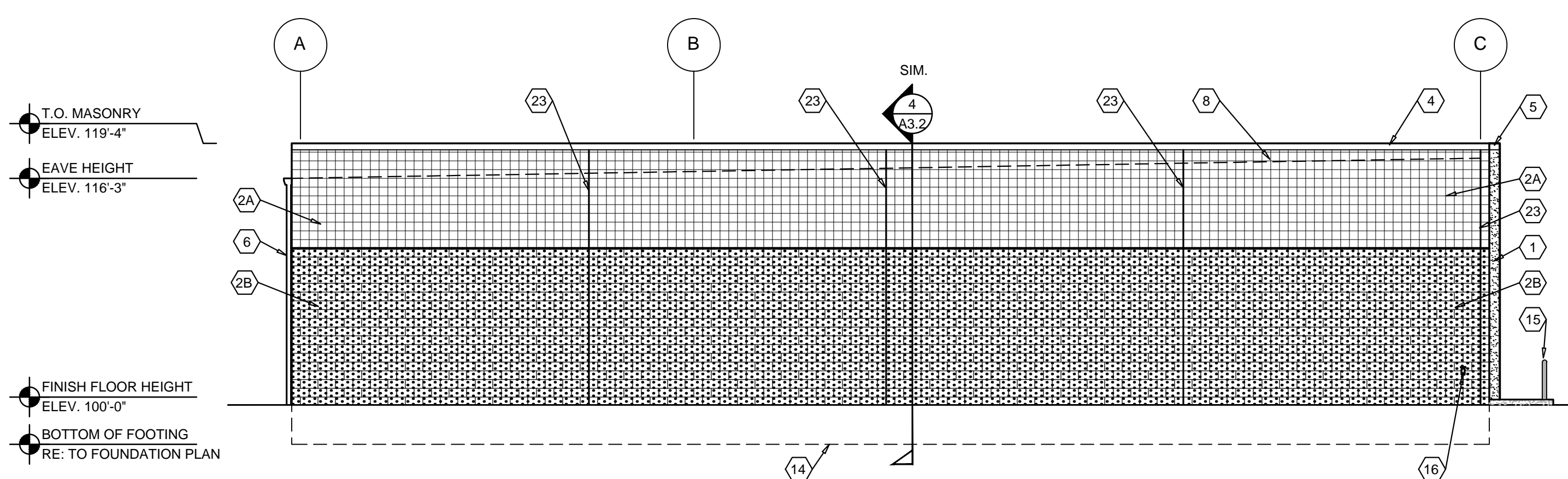

4 LEFT EXTERIOR ELEVATION
A2.1 SCALE: 1/8" = 1'-0"

EXTERIOR FINISH SCHEDULE

EXTERIOR INSULATION AND FINISH SYSTEM (EIFS)
KEY NOTE NO. 1:
 MFG: DRYVIT SPECIFIED, EQUAL BY STO OR BASF (NO SUBSTITUTES)
 SERIES: OUTSULATION PLUS MD
 TEXTURE: SANDBLAST
 COLOR: DRYVIT "ORAPO11030S" STRATOTONE HIGH PERFORMANCE
 COLOR STANDARD: SHERWIN WILLIAMS "POSITIVE RED" SW6871 (SHER-CRYL) GLOSS

UNIT MASONRY
KEY NOTE NO. 2A:
 TYPE: CONCRETE MASONRY UNIT (CMU)
 MFG: (REFER TO PROJECT MANUAL)
 SIZE: 8"X8"X16" (NOM.)
 TEXTURE: SMOOTH FACE SINGLE SCORE
 COURSING: RUNNING BOND
 FINISH: FIELD PAINT (ACCENT COLOR)
 COLOR: SHERWIN WILLIAMS "SOFTER TAN" SW6141 (SEMI-GLOSS)
 COATS:
 (1) COAT SW "PREPRITE" BLOCK FILLER B25W25 (NO LESS THAN 8 MILS) AND (2) COATS SW "CONFLEX XL" SMOOTH ELASTOMERIC A5-400 (NO LESS THAN 5.7 MILS EACH COAT)

COATS (COLD WEATHER APPLICATIONS):
 (1) COAT SW "LOXON BLOCK SURFACER" (NO LESS THAN 8 MILS) AND (2) COATS SW "ULTRACRETE" SOLVENT BORNE SMOOTH B46 (NO LESS THAN 8 MILS EACH COAT OR 16 MILS TOTAL)

KEY NOTE NO. 2B:
 TYPE: CONCRETE MASONRY UNIT (CMU)
 MFG: (REFER TO PROJECT MANUAL)
 SIZE: 8"X8"X16" (NOM.)
 TEXTURE: SPLIT FACE
 COURSING: RUNNING BOND
 FINISH: FIELD PAINT (FIELD COLOR)
 COLOR: SHERWIN WILLIAMS "LATTE" SW6108 (SEMI-GLOSS)
 COATS:
 (1) COAT SW "PREPRITE" BLOCK FILLER B25W25 (NO LESS THAN 8 MILS) AND (2) COATS SW "CONFLEX XL" SMOOTH ELASTOMERIC A5-400 (NO LESS THAN 5.7 MILS EACH COAT)

COATS (COLD WEATHER APPLICATIONS):
 (1) COAT SW "LOXON BLOCK SURFACER" (NO LESS THAN 8 MILS) AND (2) COATS SW "ULTRACRETE" SOLVENT BORNE SMOOTH B46 (NO LESS THAN 8 MILS EACH COAT OR 16 MILS TOTAL)

FLASHING AND SHEET METAL
KEY NOTE NO. 3:
 TYPE: STANDING SEAM ROOFING SYSTEM
 MFG: (REFER TO PRE-ENGINEERED METAL BUILDING SHOP DRAWINGS)
 COLOR: WHITE
 REFLECTIVITY: 80%
 EMITTANCE: 90%
 INDEX: 100

KEY NOTE NO. 4:
 TYPE: CAP FLASHING AT MASONRY
 MFG: (REFER TO PRE-ENGINEERED METAL BUILDING SHOP DRAWINGS)
 FINISH: PREFINISHED
 COLOR: EQUAL TO BUTLER BUILDING "COOL BIRCH WHITE"

KEY NOTE NO. 5:
 TYPE: CAP FLASHING AT EXTERIOR INSULATION FINISH SYSTEM (EIFS)
 MFG: (REFER TO PRE-ENGINEERED METAL BUILDING SHOP DRAWINGS)
 FINISH: FACTORY PRIMED AND FIELD PAINT
 COLOR: SHERWIN WILLIAMS "POSITIVE RED" SW6871 (SHER-CRYL) GLOSS WITH SHERWIN WILLIAMS THREE COMPONENT (B65T105 / B65V105 / B65C105) CLEAR URETHANE

KEY NOTE NO. 6:
 TYPE: GUTTER AND DOWNSPOUTS
 MFG: (REFER TO PRE-ENGINEERED METAL BUILDING SHOP DRAWINGS)
 FINISH: PREFINISHED
 COLOR: EQUAL TO BUTLER BUILDING "COOL BIRCH WHITE"

DOORS AND WINDOWS
KEY NOTE NO. 12:
 TYPE: STEEL DOORS AND FRAMES (DOORS NO. 2, 3, AND 7)
 MFG: (OWNER FURNISHED / CONTRACTOR INSTALLED)
 FINISH: FACTORY PRIMED AND FIELD PAINTED
 COLOR: SHERWIN WILLIAMS "LATTE" SW6108 (SEMI-GLOSS)

KEY NOTE NO. 13:
 TYPE: (REFER TO WINDOW SCHEDULE)
 MFG: EFCO, KAWNEER, OR OLD CASTLE (VISTA WALL), (NO SUBSTITUTES)
 COLOR: EFCO "IVY", KAWNEER "DARK IVY", VISTA WALL "INTERSTATE GREEN"

PAINTING
KEY NOTE NO. 15:
 TYPE: STEEL BOLLARDS (REFER TO CIVIL DRAWINGS)
 FINISH: FIELD PRIME AND PAINT
 COLOR: SHERWIN WILLIAMS "HUNT CLUB" SW6468 (SEMI-GLOSS)

GENERAL NOTES

- (A) REFER TO PROJECT MANUAL FOR ADDITIONAL REQUIREMENTS.
- (B) REFER TO CIVIL DRAWINGS FOR ADDITIONAL REQUIREMENTS.
- (C) REFER TO PLUMBING, MECHANICAL, AND ELECTRICAL DRAWINGS FOR SYSTEM TYPES AND ADDITIONAL REQUIREMENTS.
- (D) REFER TO EXTERIOR FINISH SCHEDULE FOR MATERIAL TYPES.
- (E) REFER TO PRE-ENGINEERED METAL BUILDING SHOP DRAWINGS FOR ADDITIONAL REQUIREMENTS.
- (F) REFER TO SCOPE OF WORK SCHEDULE FOR ADDITIONAL REQUIREMENTS.

KEY NOTES

- (1) EXTERIOR INSULATION AND FINISH SYSTEM (EIFS).
- (2A) CONCRETE MASONRY UNIT (CMU) EXTERIOR WALL CONSTRUCTION (ACCENT COLOR). REFER TO PLANS, SECTIONS, AND DETAILS FOR ADDITIONAL REQUIREMENTS.
- (2B) CONCRETE MASONRY UNIT (CMU) EXTERIOR WALL CONSTRUCTION (FIELD COLOR). REFER TO PLANS, SECTIONS, AND DETAILS FOR ADDITIONAL REQUIREMENTS.
- (3) PRE-ENGINEERED METAL BUILDING SHEET METAL ROOFING SYSTEM.
- (4) PRE-ENGINEERED METAL BUILDING SHEET METAL FLASHING (AT MASONRY)
- (5) PRE-ENGINEERED METAL BUILDING SHEET METAL FLASHING (AT EIFS)
- (6) PRE-ENGINEERED METAL BUILDING SHEET METAL GUTTER AND DOWNSPOUT SYSTEM.
- (7) CONCRETE MASONRY UNIT (CMU) CORNER FINISHED JAMB UNIT.
- (8) LINE OF ROOF BEYOND WITH 1/4":12" SLOPE MINIMUM.
- (9) SURFACE MOUNTED SIGN OWNER FURNISHED AND INSTALLED. PROVIDE BACKING FOR MOUNTING AND ROUGH-IN ELECTRICAL COORDINATE REQUIREMENTS WITH OWNER. REFER TO SHEET SG2.1.
- (10) BUILDING ADDRESS NUMBERS IN 6" HIGH HELVETICA WHITE VINYL ADHERED TO EXTERIOR FACE OF GLAZING.
- (11) (NOT USED).
- (12) EXTERIOR DOOR AND FRAME SYSTEM. REFER TO FLOOR PLAN AND DOOR SCHEDULE FOR TYPES.
- (13) EXTERIOR WINDOW SYSTEM. REFER TO FLOOR PLAN AND WINDOW SCHEDULE FOR TYPES.
- (14) APPROXIMATE LINE OF FOUNDATION. REFER TO STRUCTURAL DRAWINGS.
- (15) STEEL BOLLARDS, REFER TO CIVIL AND STRUCTURAL DRAWINGS.
- (16) HOSE BIB, REFER TO PLUMBING DRAWINGS.
- (17) LIGHT FIXTURE, REFER TO ELECTRICAL DRAWINGS.
- (18) (NOT USED)
- (19) MECHANICAL ROOF TOP UNIT, REFER TO MECHANICAL DRAWINGS.
- (20) MECHANICAL WALL PENETRATIONS. REFER TO MECHANICAL DRAWINGS. PROVIDE FRAMING, FLASHING, AND SEALANT AS REQUIRED.
- (21) PLUMBING ROOF VENT, REFER TO PLUMBING DRAWINGS AND DETAIL 11/A4.2.
- (22) DOWNSPOUTS TO TIE INTO STORM WATER PER CIVIL.
- (23) MASONRY CONTROL JOINT, REFER TO STRUCTURAL DRAWINGS. PROVIDE SEALANT OVER 1/2" DIAMETER FOAM BACKER ROD.
- (24) RUSTICATION JOINT, REFER TO DETAIL 6/A3.2.

ARCHITECT OF RECORD
ADAM KREHER
 ARCHITECT LICENSE NUMBER
AR98768
 SHEETS BEARING THIS SEAL ARE AUTHENTICATED. RESPONSIBILITY FOR ALL OTHER PLANS, SPECIFICATIONS OR INSTRUMENTS ARE DISCLAIMED.

torgerson DESIGN partners

116 N. 2ND AVENUE
 OZARK, MO 65721
 P (417) 581-8889
 F (417) 581-9002

PROJECT:
NEW O'REILLY AUTO PARTS STORE
6179 SW HWY 200
OCALA, FL 34476

EXTERIOR ELEVATIONS

CORPORATE OFFICES
 293 SOUTH PATTERSON
 SPRINGFIELD, MISSOURI 65802
 (417) 862-2674 TELEPHONE

DRAWN BY:	CHECKED BY:
NO	KR
DATE:	REVISION:
JUNE 15, 2018	
PROJECT NUMBER:	SHEET NUMBER
18078-OF4	A2.1

© COPYRIGHT 2016 - DESIGNS, DRAWINGS AND SPECIFICATIONS ARE INSTRUMENTS OF SERVICE AND ARE THE PROPERTY OF THE DESIGN PROFESSIONAL. REPRODUCTION PROHIBITED WITHOUT THE EXPRESSED WRITTEN CONSENT OF THE DESIGN PROFESSIONAL.

NOTE:
FOR TYPICAL EXTERIOR
WALL CONSTRUCTION
NOTATION, REFER
A3.1

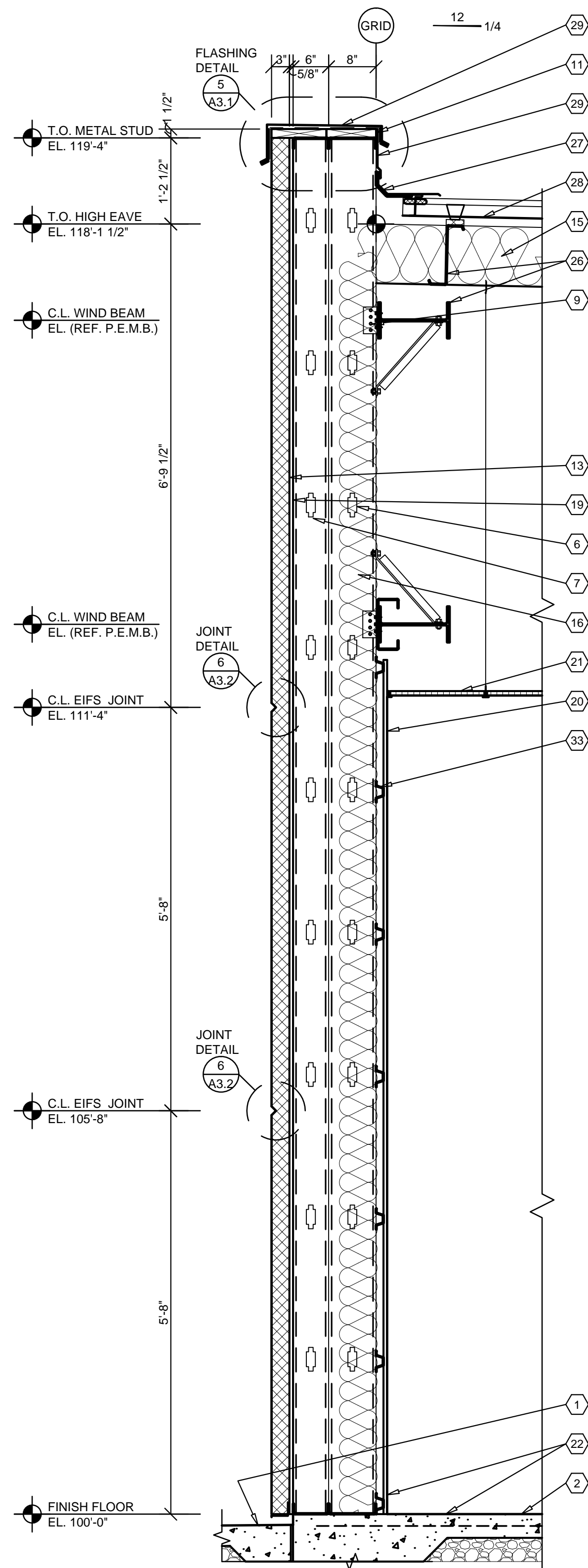

1 WALL SECTION
A3.1 SCALE: 3/4" = 1'-0"

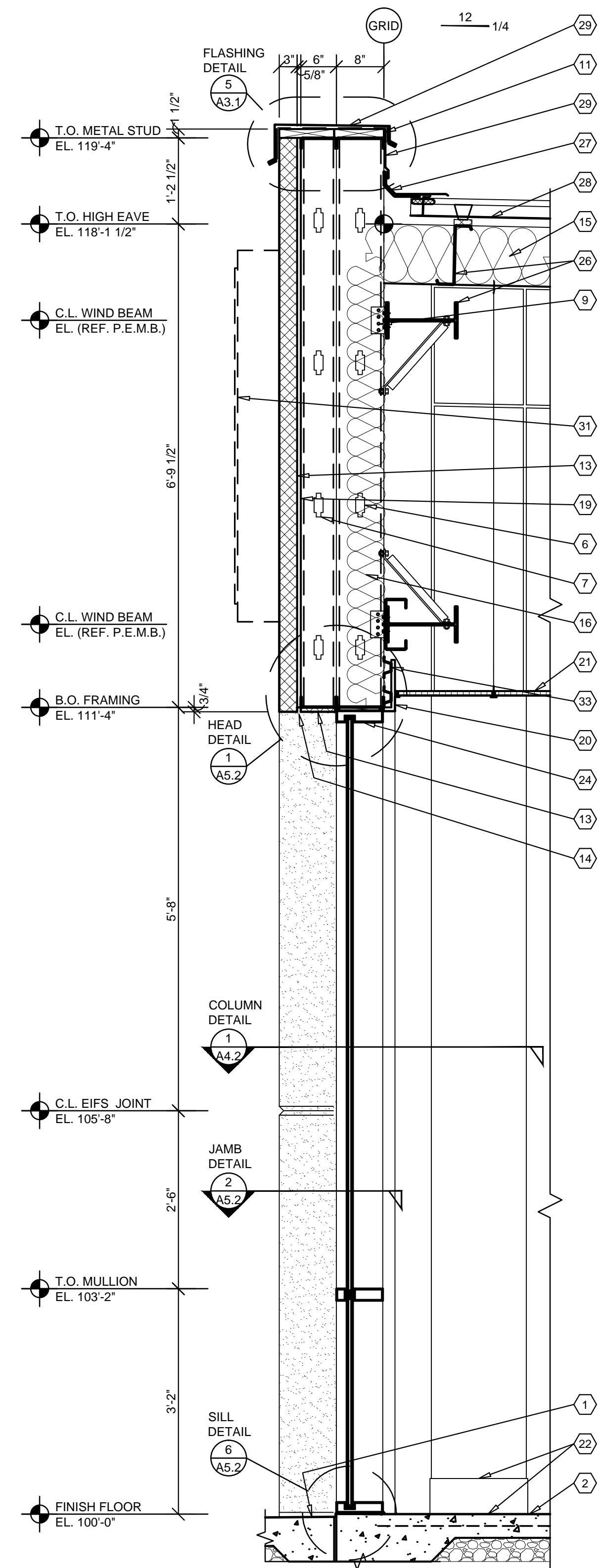

2 WALL SECTION
A3.1 SCALE: 3/4" = 1'-0"

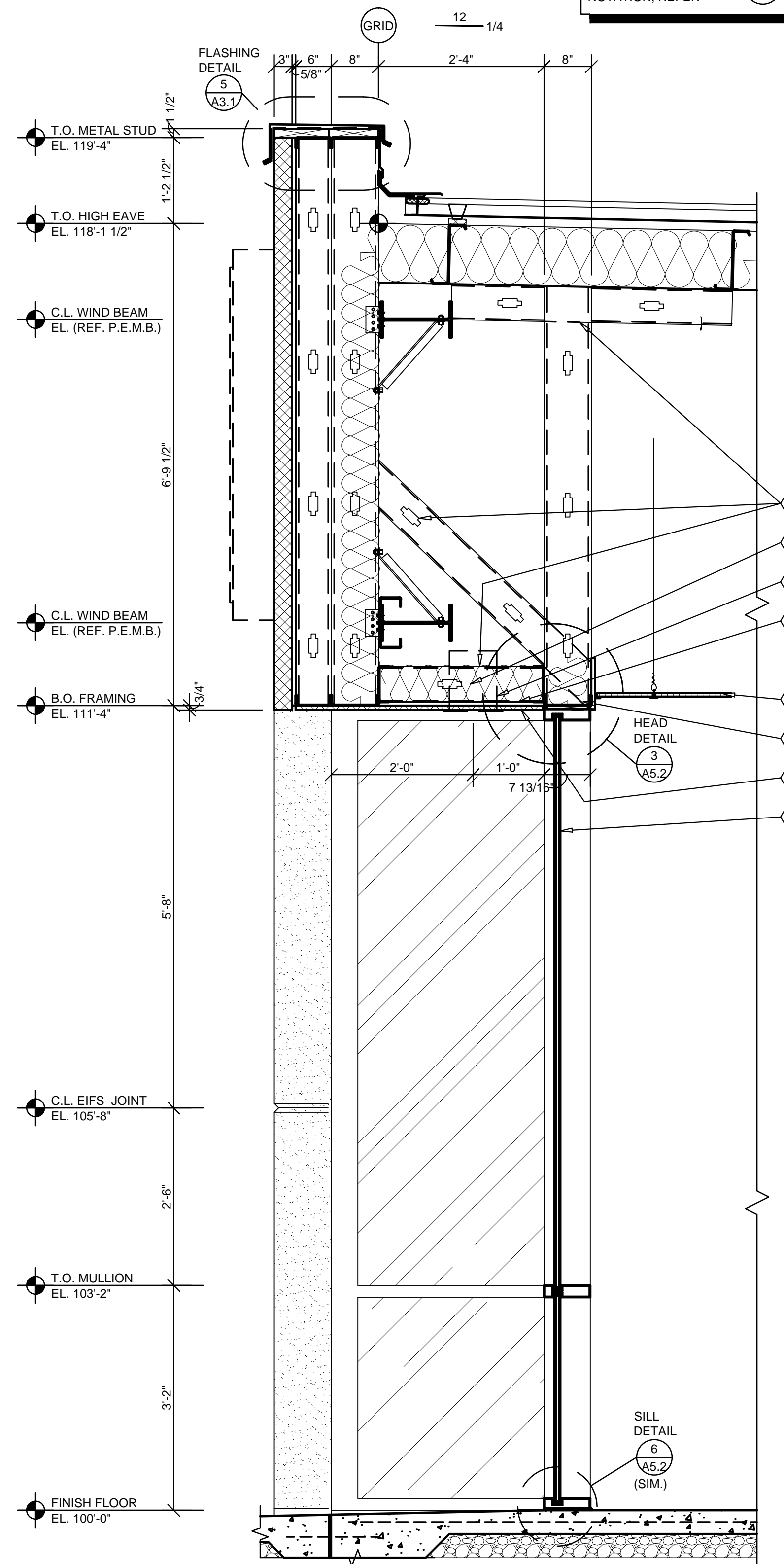

3 WALL SECTION
A3.1 SCALE: 3/4" = 1'-0"

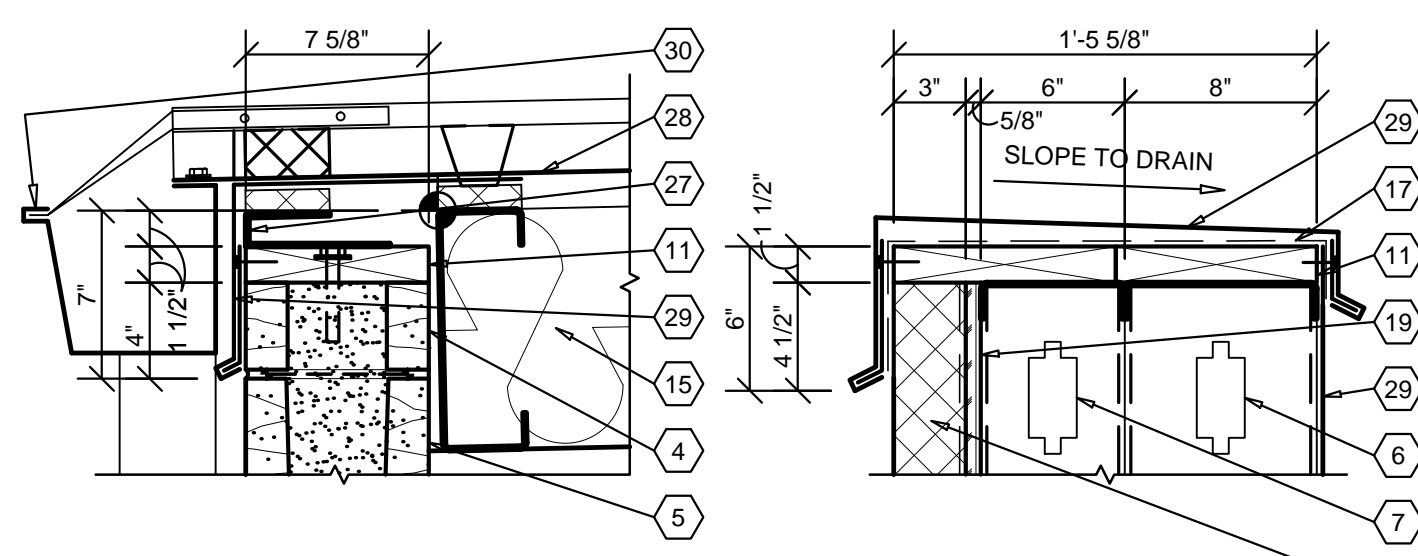

4 SECTION
A3.1 SCALE: 1 1/2" = 1'-0"

5 SECTION
A3.1 SCALE: 1 1/2" = 1'-0"

6 (NOT USED)
A3.1 SCALE: NTS

7 (NOT USED)
A3.1 SCALE: NTS

GENERAL NOTES

- (A) REFER TO PROJECT MANUAL AND SCOPE OF WORK SCHEDULE FOR ADDITIONAL REQUIREMENTS.
- (B) REFER TO CIVIL, STRUCTURAL, MECHANICAL, ELECTRICAL, PLUMBING, AND PRE-ENGINEERED METAL BUILDING (P.E.M.B.) SHOP DRAWINGS FOR ADDITIONAL REQUIREMENTS.
- (C) REFER TO INTERIOR AND EXTERIOR FINISH SCHEDULES FOR MATERIAL TYPES, COLORS AND FINISHES.
- (D) DIMENSIONS ARE TO FACE OF CONCRETE, MASONRY, FRAMING, OR CENTER LINE OF STRUCTURE UNLESS OTHERWISE INDICATED.
- (E) REFER TO EXTERIOR ELEVATIONS FOR MASONRY CONTROL JOINT LOCATIONS.

KEY NOTES

- (1) FINISH LAWN, PAVEMENT OR SIDEWALK, SLOPE TO DRAIN AWAY FROM BUILDING. REFER TO CIVIL DRAWINGS.
- (2) CONCRETE FLOOR SLAB. REFER TO STRUCTURAL DRAWINGS.
- (3) (NOT USED)
- (4) SMOOTH FACE SINGLE SCORE CONCRETE MASONRY UNIT (CMU), (7 5/8" X 7 5/8" X 15 5/8") IN RUNNING BOND WITH HORIZONTAL REINFORCEMENT AT 16" O.C.. REFER TO STRUCTURAL DRAWINGS FOR VERTICAL REINFORCEMENT REQUIREMENTS.
- (5) CONCRETE MASONRY UNIT (CMU) BOND BEAM, REFER TO STRUCTURAL DRAWING FOR REINFORCEMENT REQUIREMENTS.
- (6) 8" COLD FORM METAL FRAMING, REFER TO STRUCTURAL DRAWINGS.
- (7) 6" COLD FORM METAL FRAMING, REFER TO STRUCTURAL DRAWINGS.
- (8) 6" (18 GA.) COLD FORM METAL STUD FRAMING AT 24" O.C. ATTACHED TO PRE - ENGINEERED METAL BUILDING STRUCTURAL FRAMING SYSTEM.
- (9) COLD FORM METAL STUD FRAMING CLIP, REFER TO STRUCTURAL DRAWINGS.
- (10) (NOT USED)
- (11) FIRE TREATED 2X NAILER(S) CONTINUOUS, CUT TO FIT WALL WIDTH. ATTACHED TO METAL STUD FRAMING WITH #12 SCREWS AT 24" O.C. STAGGERED. ATTACHED TO CMU BOND BEAM WITH 1/2" DIA. ANCHORS AT 32" O.C..
- (12) (NOT USED)
- (13) EXTERIOR INSULATION FINISH SYSTEM (EIFS) OVER RIGID INSULATION DRAINAGE BOARD IN THICKNESS INDICATED.
- (14) EXTERIOR INSULATION FINISH SYSTEM (EIFS) DRIP.
- (15) PRE-ENGINEERED METAL BUILDING ROOF INSULATION (R-36) LINER SYSTEM, (REFER TO SCOPE OF WORK SCHEDULE), VAPOR BARRIER OVER HIGH STRENGTH STEEL SUSPENSION STRAPS ATTACHED TO BOTTOM OF PRE-ENGINEERED METAL BUILDING ROOF PURLINS WITH (1) LAYER 8" (R-25) UN-FACED BATT INSULATION PARALLEL WITH ROOF PURLIN CAVITY AND (1) LAYER 3 1/2" (R-11) UN-FACED BATT INSULATION PERPENDICULAR OVER TOP OF ROOF PURLINS.
- (16) 6" (R-19) BATT INSULATION WITH FOIL FACE VAPOR BARRIER.
- (17) FLEXIBLE FLASHING CONTINUOUS TO LAP OVER NAILERS AND DOWN BEHIND CONTINUOUS CLEATS ON BOTH SIDES. LAP JOINTS 8" MINIMUM AND MASTIC.
- (18) (NOT USED)
- (19) 5/8" EXTERIOR FIBERGLASS REINFORCED SHEATHING WITH CONTINUOUS WEATHER BARRIER. REFER TO STRUCTURAL DRAWINGS FOR ATTACHMENT REQUIREMENTS.
- (20) 5/8" TYPE "X" GYPSUM BOARD. REFER TO INTERIOR WALL TYPES FOR ADDITIONAL REQUIREMENTS.
- (21) SUSPENDED ACOUSTICAL LAY - IN CEILING SYSTEM. REFER TO INTERIOR FINISH SCHEDULE FOR TYPES AND LOCATIONS.
- (22) FLOORING AND BASE. REFER TO INTERIOR FINISH SCHEDULE FOR TYPES AND LOCATIONS.
- (23) (NOT USED)
- (24) ALUMINUM WINDOW SYSTEM. REFER TO FLOOR PLAN AND WINDOW SCHEDULES FOR TYPES.
- (25) (NOT USED)
- (26) PRE-ENGINEERED METAL BUILDING PRIMARY AND SECONDARY STRUCTURAL FRAMING SYSTEMS.
- (27) PRE-ENGINEERED METAL BUILDING TRANSITION SUPPORT PLATE ASSEMBLY.
- (28) PRE-ENGINEERED METAL BUILDING ROOF PANEL SYSTEM WITH THERMAL SPACER BLOCKS (R-5 MIN.).
- (29) PRE-ENGINEERED METAL BUILDING SHEET METAL FLASHING, COUNTER - FLASHING, CONTINUOUS CLEATS, DRIPS CLOSURES, TRANSITIONS, COPINGS AND ACCESSORIES AS REQUIRED.
- (30) PRE-ENGINEERED METAL BUILDING GUTTER AND DOWNSPOUT SYSTEM. REFER TO EXTERIOR ELEVATIONS FOR LOCATIONS. REFER TO P.E.M.B. SHOP DRAWINGS FOR SIZES.
- (31) SURFACE MOUNTED WALL SIGN, OWNER FURNISHED AND INSTALLED, (REFER TO SCOPE OF WORK SCHEDULE), PROVIDE BACKING AND ELECTRICAL ROUGH-IN, REFER TO ELECTRICAL DRAWINGS.
- (32) RECESSED LIGHTING FIXTURE, REFER TO ELECTRICAL DRAWINGS FOR TYPE AND LOCATION.
- (33) 1 1/4" (20 GAGE) DOUBLE LEG COLD FORM METAL RESILIENT CHANNEL FRAMING AT 24" O.C. HORIZONTAL.

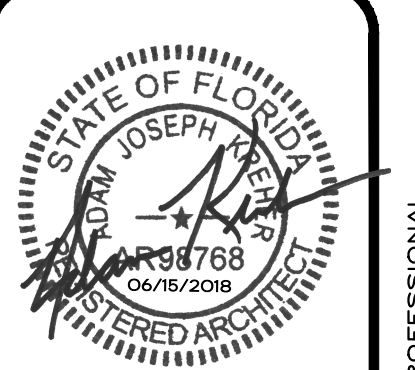

ARCHITECT OF RECORD
ADAM KREHER
ARCHITECT LICENSE NUMBER
AR98768
06/15/2018

SHEETS BEARING THIS SEAL ARE AUTHENTICATED. RESPONSIBILITY FOR ALL OTHER PLANS, SPECIFICATIONS OR INSTRUMENTS ARE DISCLAIMED.

torgerson DESIGN partners
116 N. 2ND AVENUE
OZARK, MO 65721
P (417) 581-8889
F (417) 581-9002

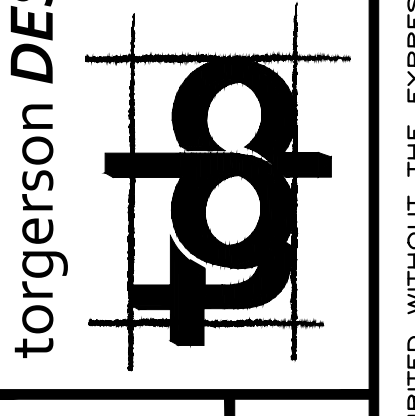

PROJECT:
NEW O'REILLY AUTO PARTS STORE
6179 SW HWY 200
OCALA, FL 34476

O'Reilly AUTO PARTS
CORPORATE OFFICES
293 SOUTH PATTERSON
SPRINGFIELD, MISSOURI 65802
(417) 862-2674 TELEPHONE

WALL SECTIONS

DRAWN BY: NO
CHECKED BY: KR
DATE: JUNE 15, 2018
REVISION:
PROJECT NUMBER: 18078-OF4
SHEET NUMBER: A3.1

© COPYRIGHT 2016 - DESIGNS, DRAWINGS AND SPECIFICATIONS ARE INSTRUMENTS OF SERVICE AND ARE THE PROPERTY OF THE DESIGN PROFESSIONAL. REPRODUCTION PROHIBITED WITHOUT THE EXPRESSED WRITTEN CONSENT OF THE DESIGN PROFESSIONAL.

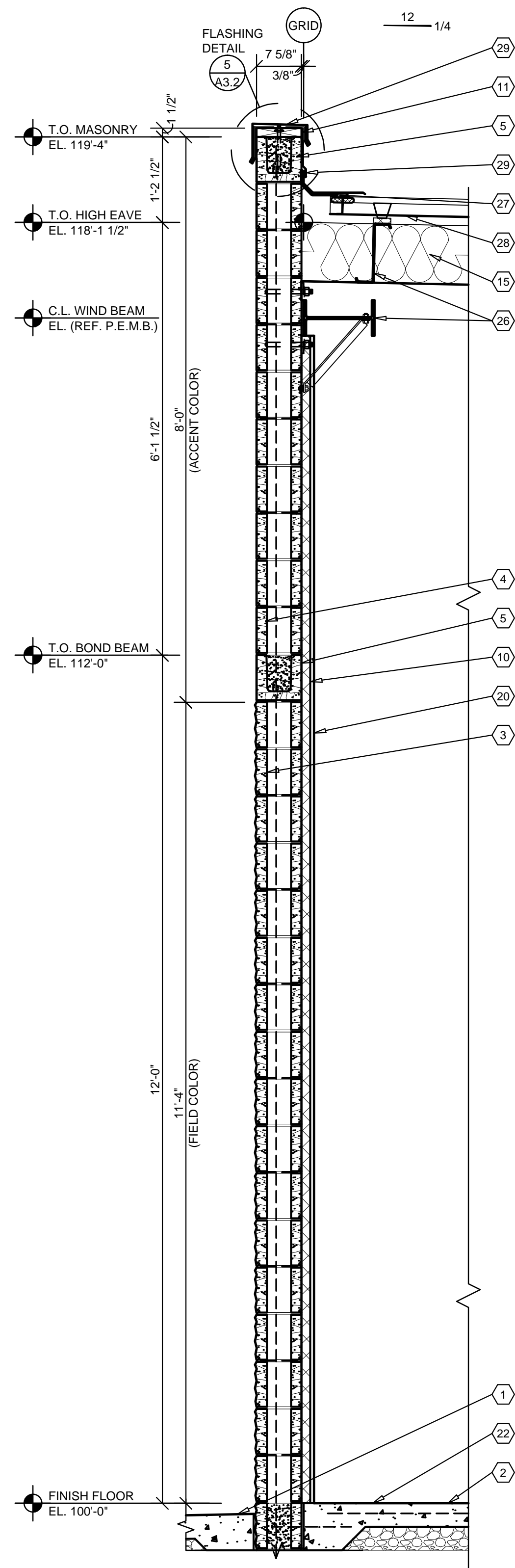

1 WALL SECTION

A3.2 SCALE: 3/4" = 1'-0"

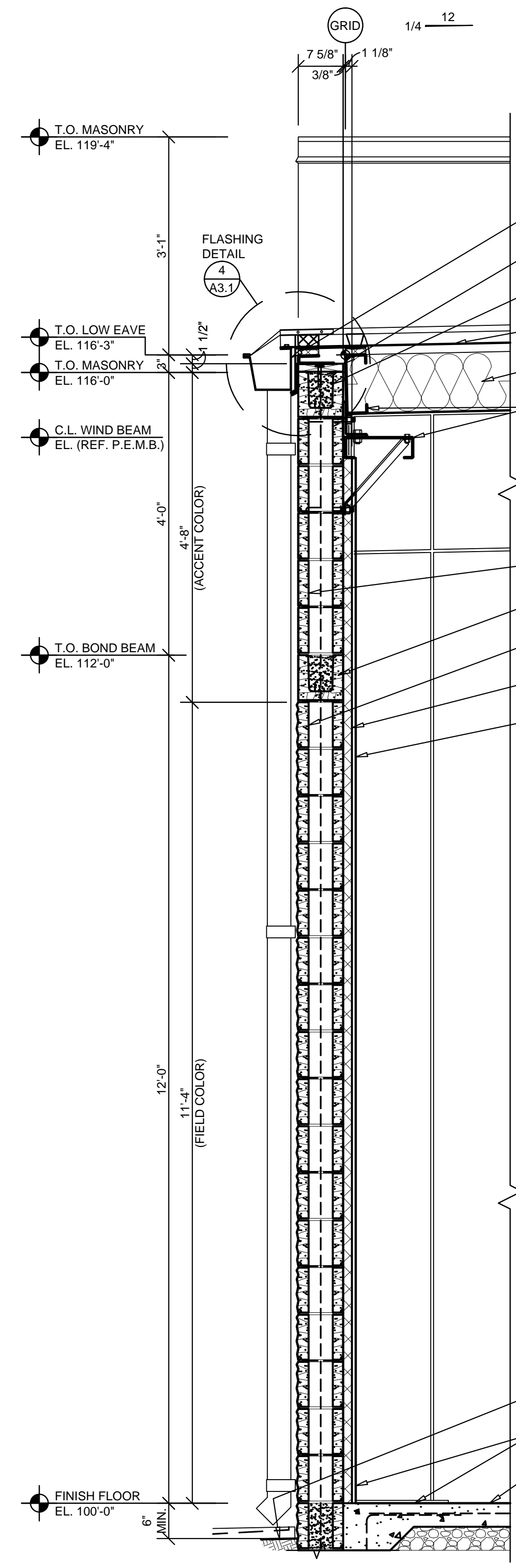

2 WALL SECTION

A3.2 SCALE: 3/4" = 1'-0"

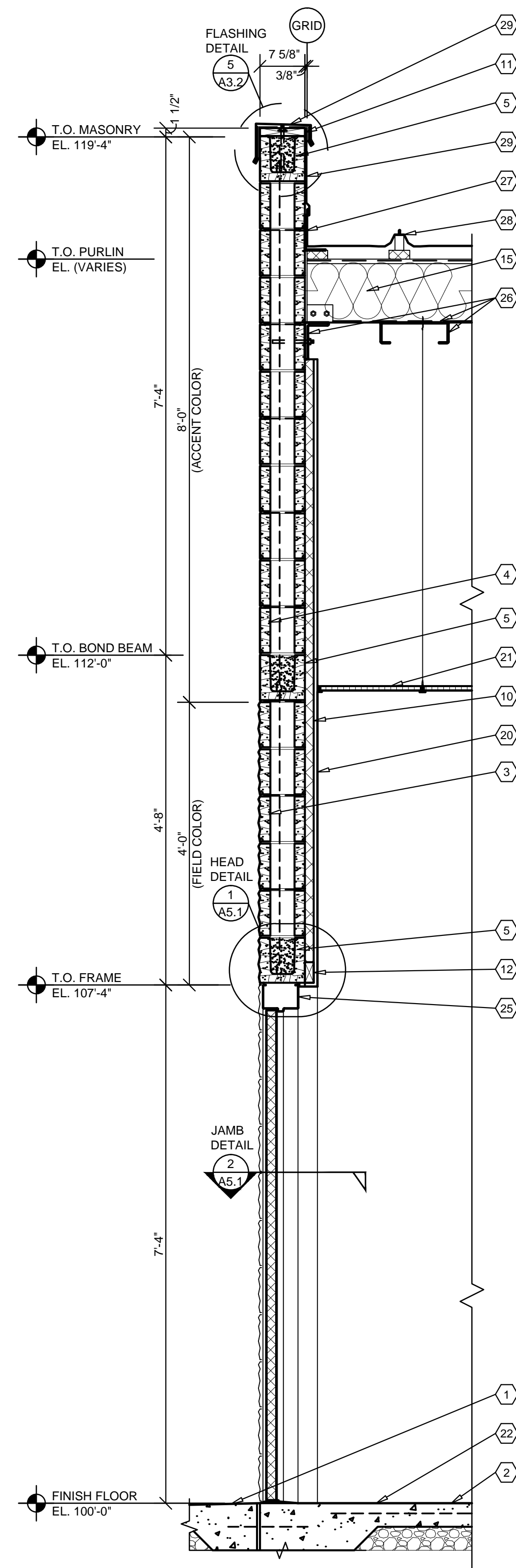

3 WALL SECTION

A3.2 SCALE: 3/4" = 1'-0"

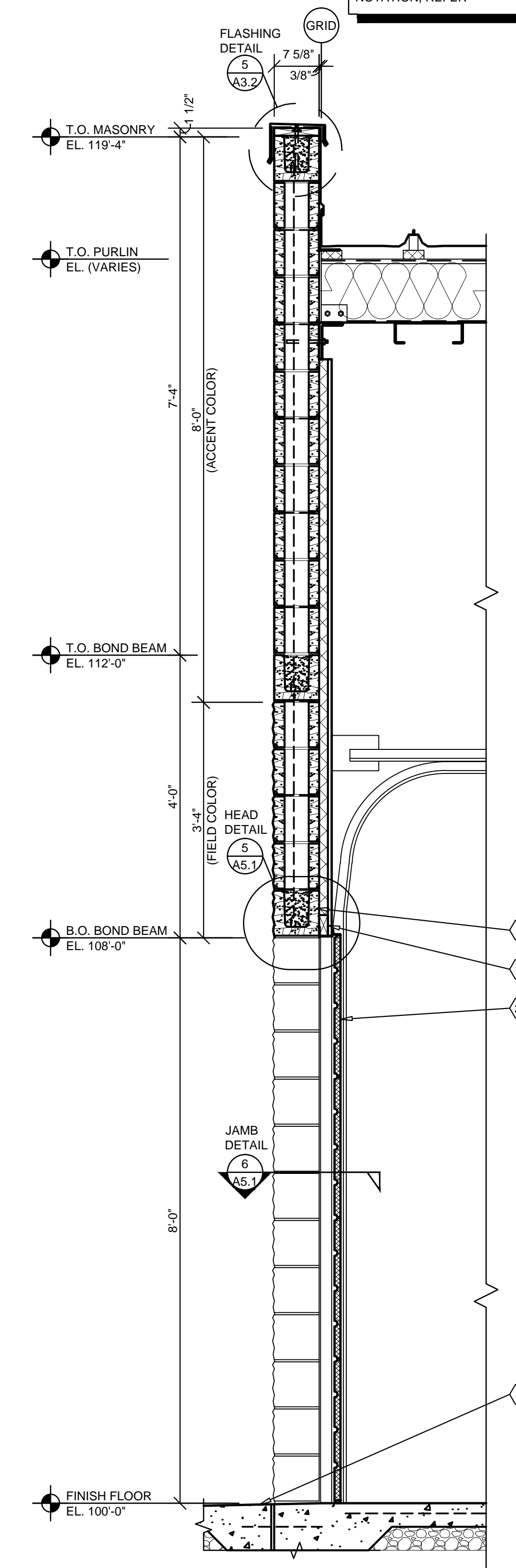

4 WALL SECTION

A3.2 SCALE: 3/4" = 1'-0"

NOTE:
FOR TYPICAL EXTERIOR
WALL CONSTRUCTION
NOTATION, REFER

GENERAL NOTES

- (A) REFER TO PROJECT MANUAL AND SCOPE OF WORK SCHEDULE FOR ADDITIONAL REQUIREMENTS.
- (B) REFER TO CIVIL, STRUCTURAL, MECHANICAL, ELECTRICAL, PLUMBING, AND PRE-ENGINEERED METAL BUILDING (P.E.M.B.) SHOP DRAWINGS FOR ADDITIONAL REQUIREMENTS.
- (C) REFER TO INTERIOR AND EXTERIOR FINISH SCHEDULES FOR MATERIAL TYPES, COLORS AND FINISHES.
- (D) DIMENSIONS ARE TO FACE OF CONCRETE, MASONRY, FRAMING, OR CENTER LINE OF STRUCTURE UNLESS OTHERWISE INDICATED.
- (E) REFER TO EXTERIOR ELEVATIONS FOR MASONRY CONTROL JOINT LOCATIONS.

KEY NOTES

- (1) FINISH LAWN, PAVEMENT OR SIDEWALK, SLOPE TO DRAIN AWAY FROM BUILDING. REFER TO CIVIL DRAWINGS.
- (2) CONCRETE FLOOR SLAB. REFER TO STRUCTURAL DRAWINGS.
- (3) SPLIT FACE CONCRETE MASONRY UNIT (CMU), (7 5/8" X 7 5/8" X 15 5/8") IN RUNNING BOND WITH HORIZONTAL REINFORCEMENT AT 16" O.C.. REFER TO STRUCTURAL DRAWINGS FOR VERTICAL REINFORCEMENT REQUIREMENTS.
- (4) SMOOTH FACE SINGLE SCORE CONCRETE MASONRY UNIT (CMU), (7 5/8" X 7 5/8" X 15 5/8") IN RUNNING BOND WITH HORIZONTAL REINFORCEMENT AT 16" O.C.. REFER TO STRUCTURAL DRAWINGS FOR VERTICAL REINFORCEMENT REQUIREMENTS.
- (5) CONCRETE MASONRY UNIT (CMU) BOND BEAM, REFER TO STRUCTURAL DRAWING FOR REINFORCEMENT REQUIREMENTS.
- (6) 8" COLD FORM METAL FRAMING, REFER TO STRUCTURAL DRAWINGS.
- (7) 6" COLD FORM METAL FRAMING, REFER TO STRUCTURAL DRAWINGS.
- (8) (NOT USED)
- (9) (NOT USED)
- (10) 1 1/2" (25 GA.) COLD FORM METAL Z-FURRING FRAMING AT 24" O.C. AND POLYISOCYANURATE (R-9 MIN.) RIGID INSULATION BOARD WITH FOIL FACE VAPOR BARRIER.
- (11) FIRE TREATED 2X NAILER(S) CONTINUOUS, CUT TO FIT WALL WIDTH, ATTACHED TO METAL STUD FRAMING WITH #12 SCREWS AT 24" O.C. STAGGERED, ATTACHED TO CMU BOND BEAM WITH 1/2" DIA. ANCHORS AT 32" O.C..
- (12) FIRE TREATED 2X NAILER OR BLOCKING.
- (13) EXTERIOR INSULATION FINISH SYSTEM (EIFS) OVER RIGID INSULATION DRAINAGE BOARD IN THICKNESS INDICATED.
- (14) (NOT USED)
- (15) PRE-ENGINEERED METAL BUILDING ROOF INSULATION (R-36) LINER SYSTEM, (REFER TO SCOPE OF WORK SCHEDULE), VAPOR BARRIER OVER HIGH STRENGTH STEEL SUSPENSION STRAPS ATTACHED TO BOTTOM OF PRE-ENGINEERED METAL BUILDING ROOF PURLINS WITH (1) LAYER 8" (R-25) UN-FACED BATT INSULATION PARALLEL WITH ROOF PURLIN CAVITY AND (1) LAYER 3 1/2" (R-11) UN-FACED BATT INSULATION PERPENDICULAR OVER TOP OF ROOF PURLINS.
- (16) 6" (R-19) BATT INSULATION WITH FOIL FACE VAPOR BARRIER.
- (17) FLEXIBLE FLASHING CONTINUOUS TO LAP OVER NAILERS AND DOWN BEHIND CONTINUOUS CLEATS ON BOTH SIDES. LAP JOINTS 8" MINIMUM AND MASTIC.
- (18) (NOT USED)
- (19) 5/8" EXTERIOR FIBERGLASS REINFORCED SHEATHING WITH CONTINUOUS WEATHER BARRIER. REFER TO STRUCTURAL DRAWINGS FOR ATTACHMENT REQUIREMENTS.
- (20) 5/8" TYPE "X" GYPSUM BOARD. REFER TO INTERIOR WALL TYPES FOR ADDITIONAL REQUIREMENTS.
- (21) SUSPENDED ACOUSTICAL LAY - IN CEILING SYSTEM. REFER TO INTERIOR FINISH SCHEDULE FOR TYPES AND LOCATIONS.
- (22) FLOORING AND BASE. REFER TO INTERIOR FINISH SCHEDULE FOR TYPES AND LOCATIONS.
- (23) (NOT USED)
- (24) (NOT USED)
- (25) DOOR AND FRAME SYSTEM, REFER TO FLOOR PLAN AND SCHEDULES FOR TYPES.
- (26) PRE-ENGINEERED METAL BUILDING PRIMARY AND SECONDARY STRUCTURAL FRAMING SYSTEMS.
- (27) PRE-ENGINEERED METAL BUILDING TRANSITION SUPPORT PLATE ASSEMBLY.
- (28) PRE-ENGINEERED METAL BUILDING ROOF PANEL SYSTEM WITH THERMAL SPACER BLOCKS (R-5 MIN.).
- (29) PRE-ENGINEERED METAL BUILDING SHEET METAL FLASHING, COUNTER - FLASHING, CONTINUOUS CLEATS, DRIPS CLOSURES, TRANSITIONS, COPINGS AND ACCESSORIES AS REQUIRED.
- (30) PRE-ENGINEERED METAL BUILDING GUTTER AND DOWNSPOUT SYSTEM. REFER TO EXTERIOR ELEVATIONS FOR LOCATIONS. REFER TO P.E.M.B. SHOP DRAWINGS FOR SIZES.
- (31) (NOT USED)
- (32) (NOT USED)
- (33) 1 1/4" (20 GAGE) DOUBLE LEG COLD FORM METAL RESILIENT CHANNEL FRAMING AT 24" O.C. HORIZONTAL.

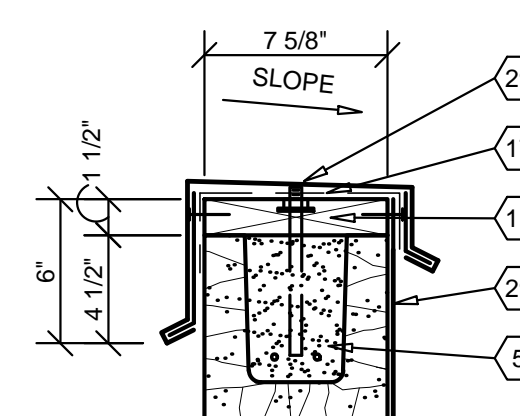

5 SECTION

A3.2 SCALE: 1 1/2" = 1'-0"

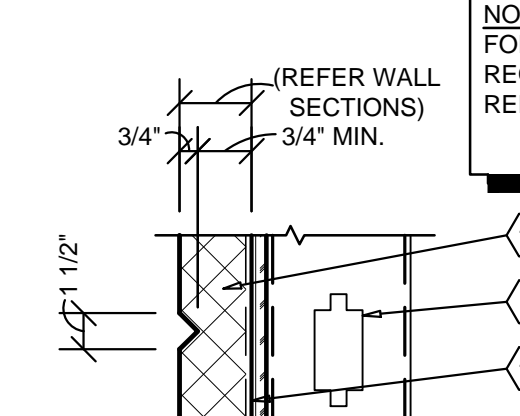

6 SECTION

A3.2 SCALE: 1 1/2" = 1'-0"

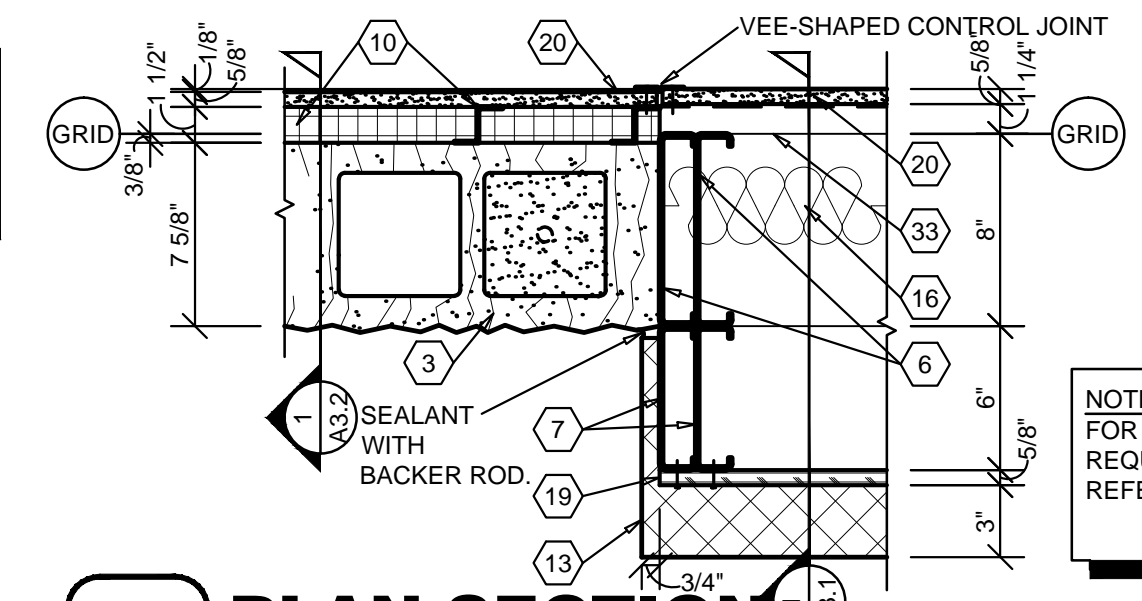

7 PLAN SECTION

A3.2 SCALE: 1 1/2" = 1'-0"

NOTE:
FOR ADDITIONAL
REQUIREMENTS,
REFER

NOTE:
FOR ADDITIONAL
REQUIREMENTS,
REFER



ARCHITECT OF RECORD
ADAM KREHER
ARCHITECT LICENSE NUMBER
A198768
02/06/2008

torgerson **DESIGN** partners
116 N. 2ND AVENUE
OKARK, MO 65721
P (417) 581-8889
F (417) 581-9002

PROJECT:
NEW O'REILLY AUTO PARTS STORE
6179 SW HWY 200
OCALA, FL 34476

O'Reilly AUTO PARTS
CORPORATE OFFICES
293 SOUTH PATTERSON
SPRINGFIELD, MISSOURI 65802
(417) 862-2674 TELEPHONE

DRAWN BY: NO
CHECKED BY: KR
DATE: JUNE 15, 2018
REVISION:
PROJECT NUMBER: 18078-OF4
SHEET NUMBER

A3.2

© COPYRIGHT 2016 - DESIGNS, DRAWINGS AND SPECIFICATIONS ARE INSTRUMENTS OF SERVICE AND ARE THE PROPERTY OF THE DESIGN PROFESSIONAL. REPRODUCTION PROHIBITED WITHOUT THE EXPRESSED WRITTEN CONSENT OF THE DESIGN PROFESSIONAL.

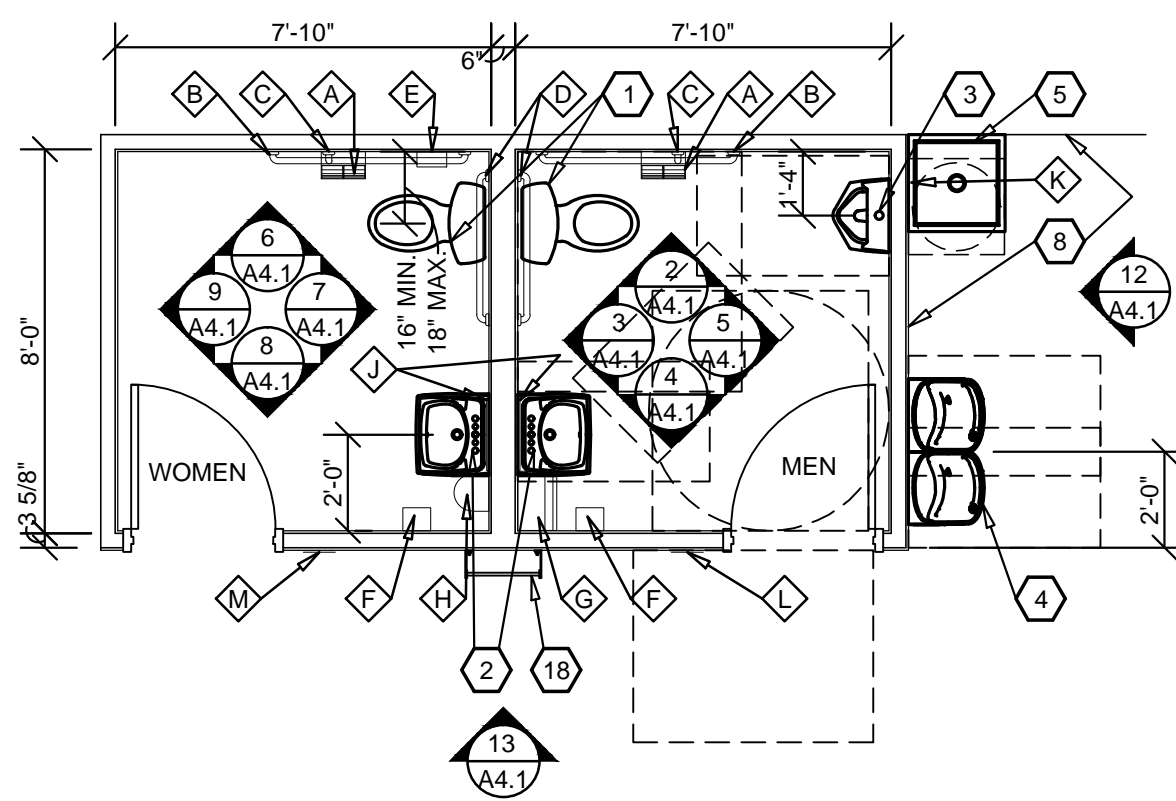

NOTE: REFER TO OVERALL FLOOR PLAN FOR RESTROOM ORIENTATION AND LAYOUT OF ADJACENT WALLS.

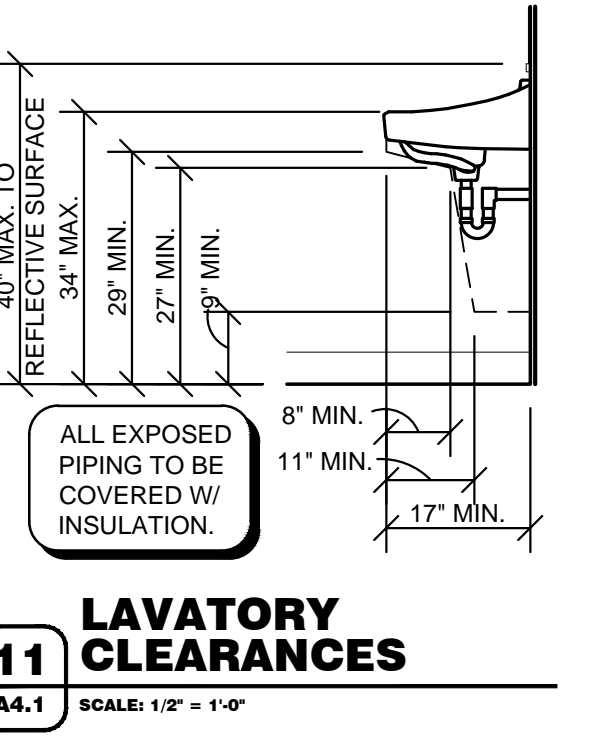
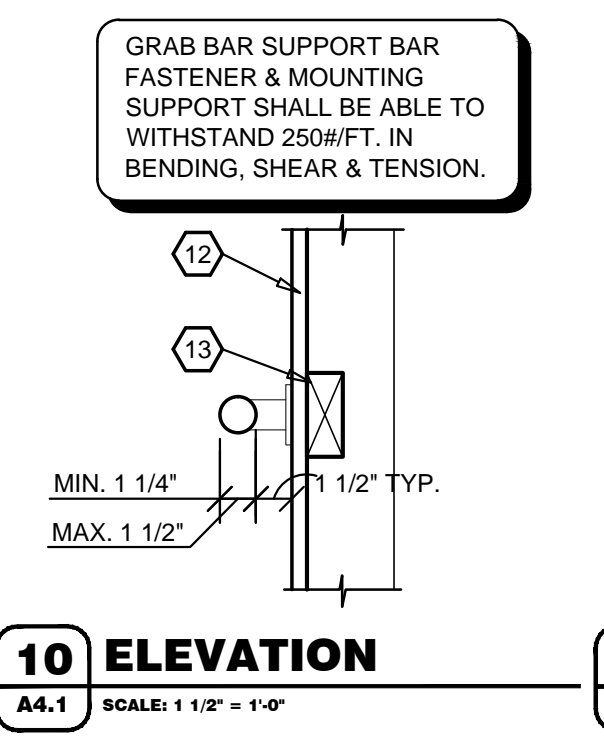
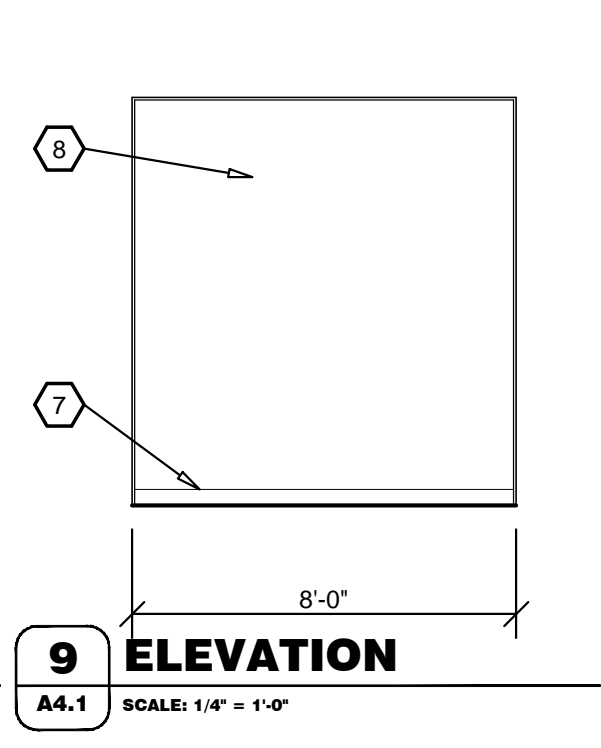
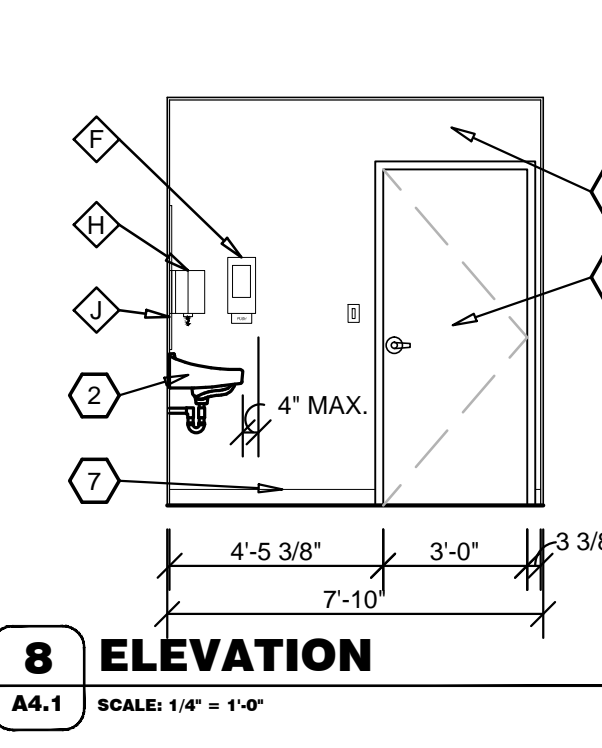
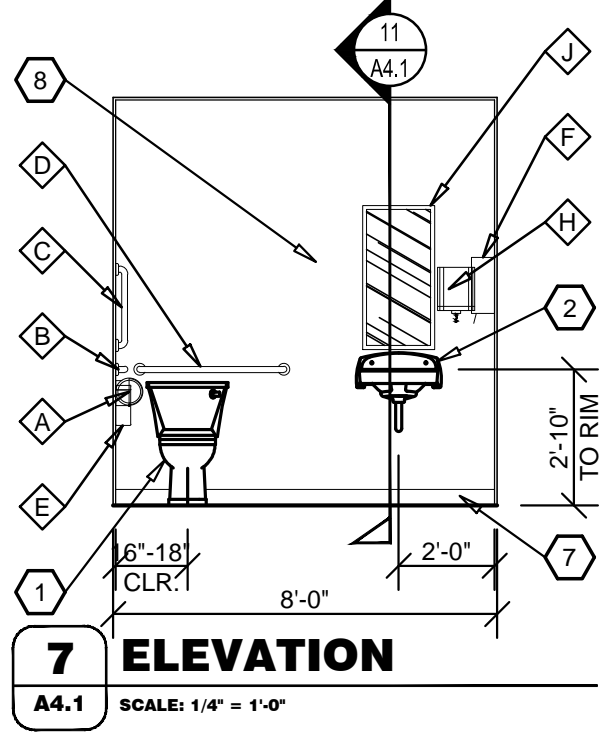
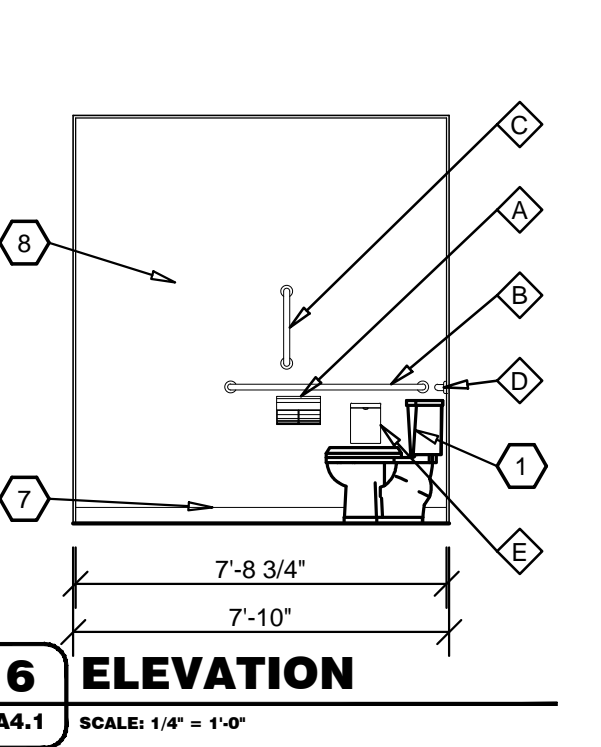
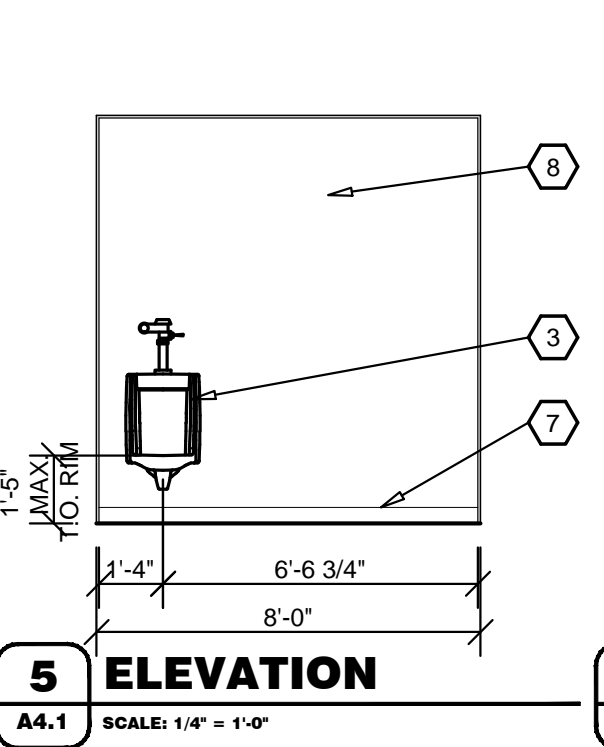
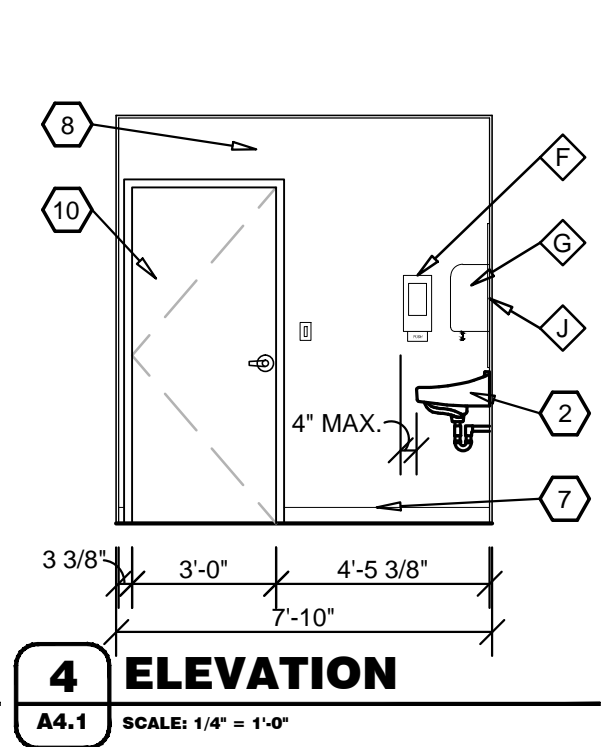
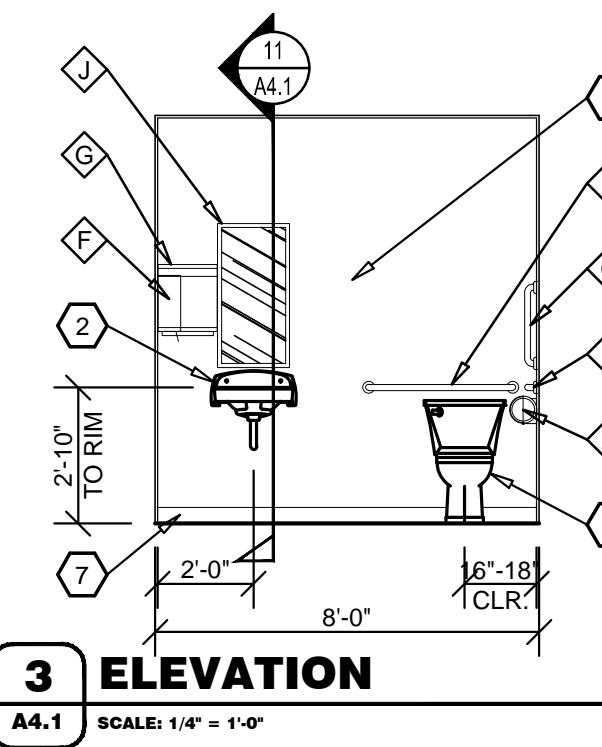
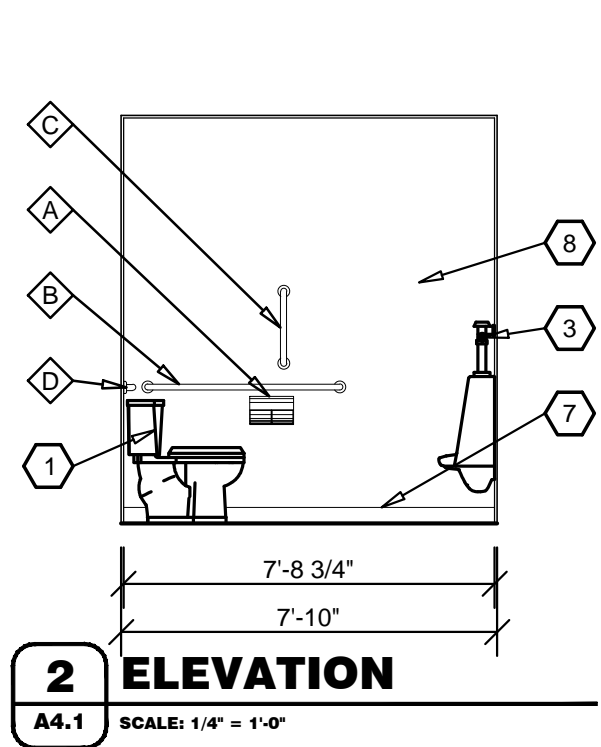

1 ENLARGED PLAN
A4.1 SCALE: 1/4" = 1'-0"

7 ELEVATION
A4.1 SCALE: 1/4" = 1'-0"

8 ELEVATION
A4.1 SCALE: 1/4" = 1'-0"

9 ELEVATION
A4.1 SCALE: 1/4" = 1'-0"

10 ELEVATION
A4.1 SCALE: 1 1/2" = 1'-0"

LAVATORY CLEARANCES
A4.1 SCALE: 1/2" = 1'-0"

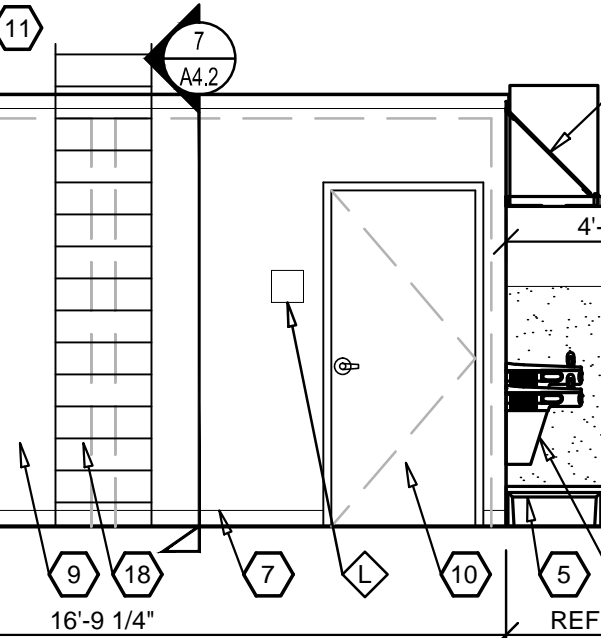
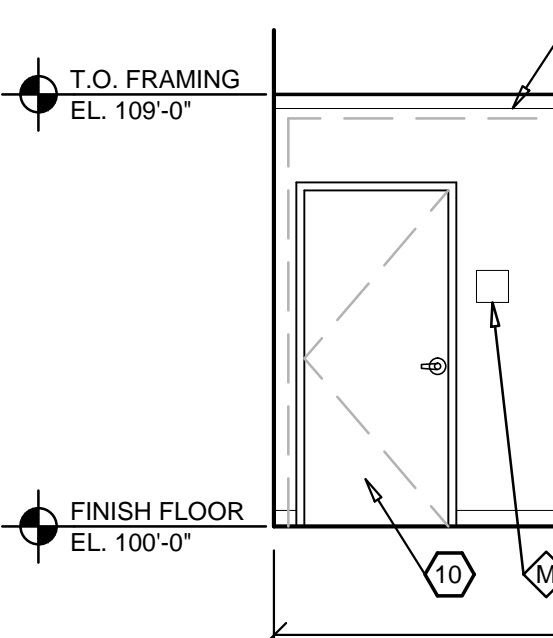
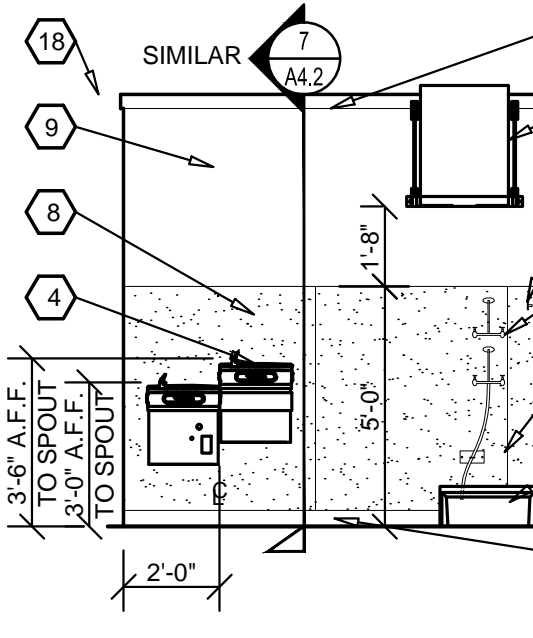

12 ELEVATION
A4.1 SCALE: 1/4" = 1'-0"

13 ELEVATION
A4.1 SCALE: 1/4" = 1'-0"

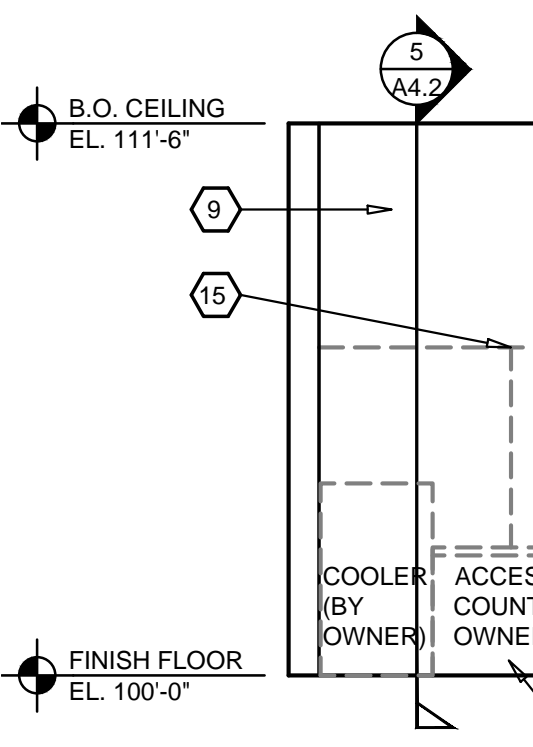

14 ELEVATION
A4.1 SCALE: 1/4" = 1'-0"

GENERAL NOTES

- A REFER TO PROJECT MANUAL FOR ADDITIONAL REQUIREMENTS.
- B LAYOUT DIMENSIONS OF PLUMBING FIXTURES AND ACCESSORIES TO FACE OF GYPSUM BOARD OR CENTER LINE OF FIXTURE. LAYOUT DIMENSIONS OF WALLS AND CEILINGS TO ROUGH FACE OF FRAMING, MASONRY, OR CENTER LINE OF STRUCTURE. ALL GYPSUM BOARD 5/8" THICK UNLESS OTHERWISE INDICATED AND DIMENSIONS NOT SHOWN FOR CLARITY.
- C REFER TO PLUMBING DRAWINGS FOR FIXTURE TYPES AND ADDITIONAL REQUIREMENTS. PROVIDE ADDITIONAL COLD FORM METAL FRAMING OR FIRE TREATED BLOCKING AS REQUIRED FOR PROPER SUPPORT.
- D REFER TO INTERIOR FINISH SCHEDULES FOR MATERIAL FINISH TYPES AND LOCATIONS.
- E ALL EXPOSED PIPING BELOW SINKS TO BE COVERED WITH INSULATION.

KEY NOTES

- 6 EYE WASH STATION. INSTALL WITH TOP AT 48" ABOVE FINISH FLOOR.
- 7 BASE, REFER TO FINISH SCHEDULE.
- 8 SANITARY WALL PANEL SYSTEM. REFER TO FINISH SCHEDULE. PROVIDE TRIM AND EDGE MOLDING AROUND PERIMETER. ATTACH TO SUBSTRATE AS REQUIRED.
- 9 PAINT, REFER TO FINISH SCHEDULE.
- 10 DOOR, REFER TO DOOR AND FINISH SCHEDULES.
- 11 WOOD TRIM, PAINT.
- 12 WALL CONSTRUCTION, REFER TO FLOOR PLAN FOR TYPES.
- 13 FIRE TREATED 2X WOOD BLOCKING.
- 14 WALL OPENING TO BEYOND, REFER TO FLOOR PLAN.
- 15 OWNER FURNISHED AND INSTALLED FURNISHING, SHELVING, OR FIXTURE. FOR REFERENCE ONLY (N.I.C.)
- 16 OWNER FURNISHED AND INSTALLED ACCESSIBLE CUSTOMER SERVICE COUNTER TO COMPLY WITH ACCESSIBILITY REQUIREMENTS. FOR REFERENCE ONLY (N.I.C.)
- 17 WALL MOUNTED WATER HEATER AND SUPPORT PLATFORM. REFER TO PLUMBING DRAWINGS. PROVIDE FIRE TREATED BLOCKING OR ADDITIONAL COLD FORM FRAMING AS REQUIRED FOR INSTALLATION.
- 18 ROOF ACCESS LADDER. SEE FLOOR PLAN AND SHEET A4.3.

KEY NOTES

- 1 WATER CLOSET. ACCESSIBLE FIXTURE HEIGHT TO TOP OF SEAT TO BE 17" MINIMUM AND 19" MAXIMUM A.F.F.. ACCESSIBLE FIXTURE FLUSH CONTROLS TO BE ON WIDE SIDE OF TOILET.
- 2 WALL HUNG LAVATORY.
- 3 WALL HUNG URINAL. MOUNT RIM 1'-5" MAXIMUM ABOVE FINISH FLOOR.
- 4 HIGH / LOW DRINKING FOUNTAIN WITH CANE GUARD.
- 5 FLOOR MOUNTED JANITOR SINK.

ACCESSORY SCHEDULE

MK	DESCRIPTION	MANUFACTURER	SERIES / MODEL	MOUNTING LOCATION	ACCESSORY NOTES
A	TISSUE PAPER DISPENSER	GEORGIA PACIFIC	COMPACT 56783	REFER PLANS, ELEVATIONS, LEGEND	NOTE 2
B	GRAB BAR	BOBRICK	B6806 x 48"	REFER PLANS, ELEVATIONS, LEGEND	
C	GRAB BAR	BOBRICK	B6806 x 18"	REFER PLANS, ELEVATIONS, LEGEND	
D	GRAB BAR	BOBRICK	B6806 x 36"	REFER PLANS, ELEVATIONS, LEGEND	
E	SANITARY NAPKIN RECEPTACLE	BOBRICK	B-270	REFER PLANS, ELEVATIONS, LEGEND	WOMEN'S RESTROOM ONLY
F	SOAP DISPENSER	GOJO	PRO 2000	REFER PLANS, ELEVATIONS, LEGEND	NOTE 2
G	PAPER TOWEL DISPENSER (MEN)	GEORGIA PACIFIC	59460	REFER PLANS, ELEVATIONS, LEGEND	NOTE 2
H	PAPER TOWEL DISPENSER (WOMEN)	GEORGIA PACIFIC	SOFPULL 52409	REFER PLANS, ELEVATIONS, LEGEND	NOTE 2
I	MIRROR	BOBRICK	B-165-1836 18" W X 36" H	REFER PLANS, ELEVATIONS, LEGEND	
J	MOP HANGER	REFER TO PLUMBING DRAWINGS	REFER TO PLUMBING DRAWINGS	60" A.F.F. TO CENTER	REFER TO PLUMBING DRAWINGS
K	DOOR SIGN (MEN)	ROCKWOOD	BF687	REFER PLANS, ELEVATIONS, LEGEND	WHITE TEXT ON BLACK BACKGROUND
L	DOOR SIGN (WOMEN)	ROCKWOOD	BF688	REFER PLANS, ELEVATIONS, LEGEND	WHITE TEXT ON BLACK BACKGROUND

ACCESSORY GENERAL NOTES:
 1. CONTRACTOR TO PROVIDE FIRE TREATED WOOD BLOCKING FOR INSTALLATION OF TOILET ACCESSORIES, INCLUDING OWNER FURNISHED AND CONTRACTOR INSTALLED ACCESSORIES. COORDINATE REQUIREMENTS WITH OWNER.
 2. ACCESSORY OWNER FURNISHED AND CONTRACTOR INSTALLED. REFER TO SCOPE OF WORK SCHEDULE FOR ADDITIONAL REQUIREMENTS.

ACCESSORY MOUNTING LEGEND

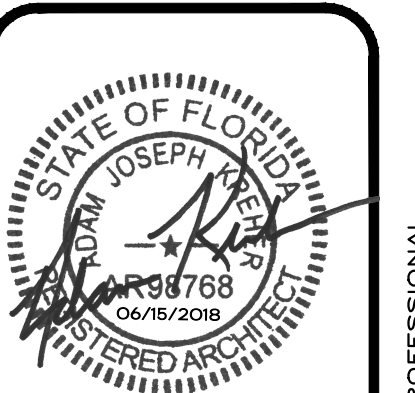
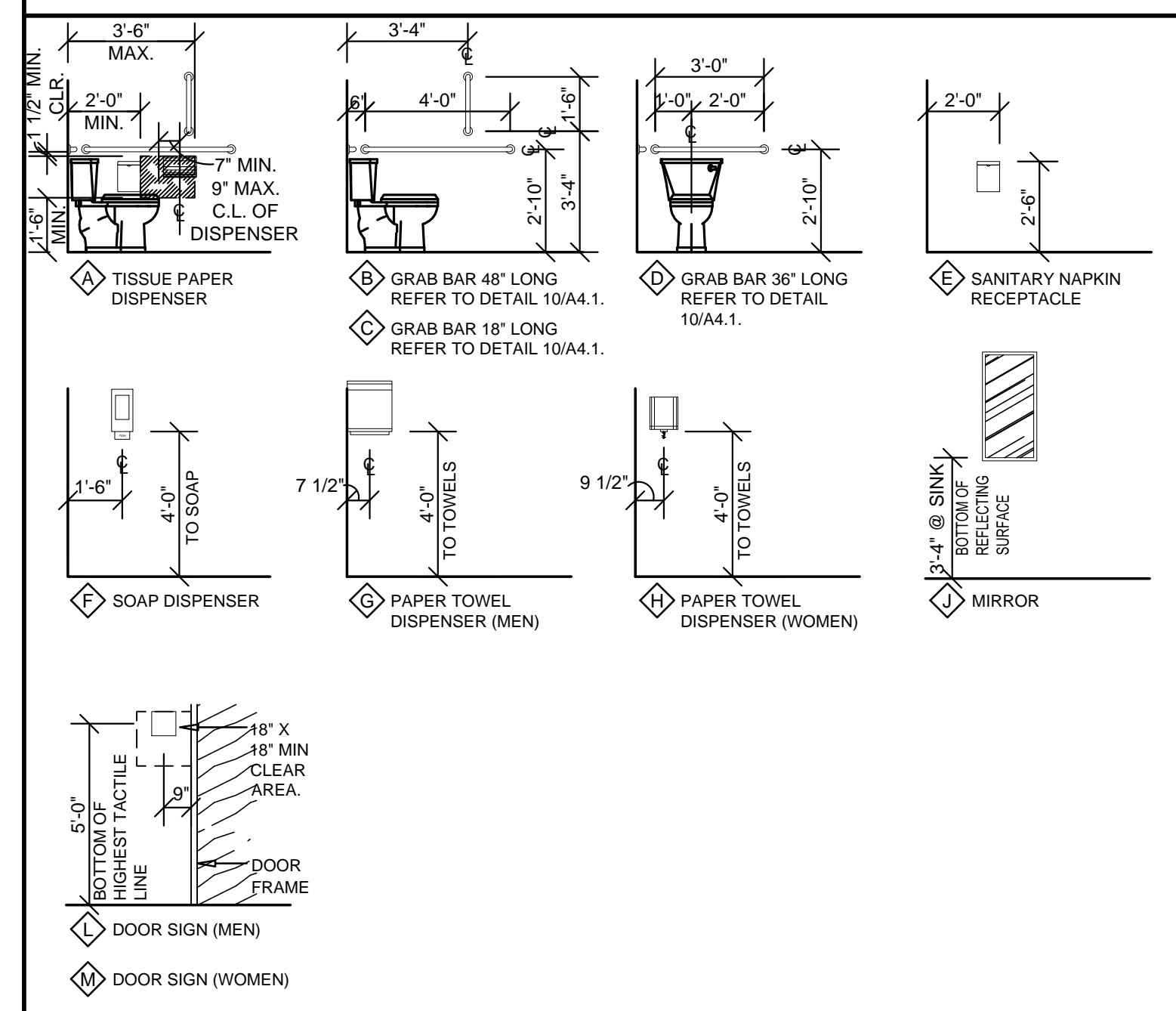

ARCHITECT OF RECORD
ADAM KREHER
 ARCHITECT LICENSE NUMBER
 AR98768
 06/26/2018

SHEETS BEARING THIS SEAL ARE AUTHENTICATED. RESPONSIBILITY FOR ALL OTHER PLANS, SPECIFICATIONS OR INSTRUMENTS ARE DISCLAIMED.

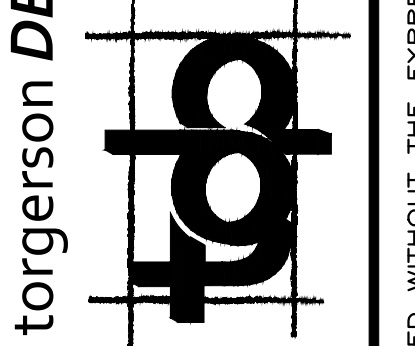

torgerson DESIGN partners
 116 N. 2ND AVENUE
 OZARK, MO 65721
 P (417) 581-8889
 F (417) 581-9002

PROJECT:
NEW O'REILLY AUTO PARTS STORE
 6179 SW HWY 200
 OCALA, FL 34476

DATE:
JUNE 15, 2018

PROJECT NUMBER:
18078-OF4

SHEET NUMBER
A4.1

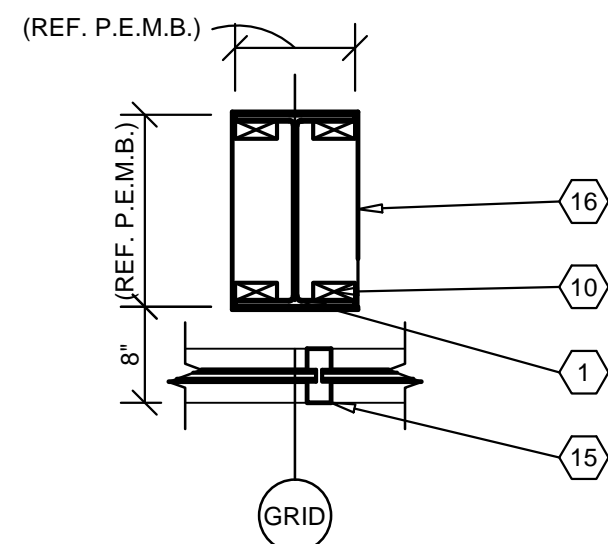

1 COLUMN DETAIL
A4.2 SCALE: 3/4" = 1'-0"

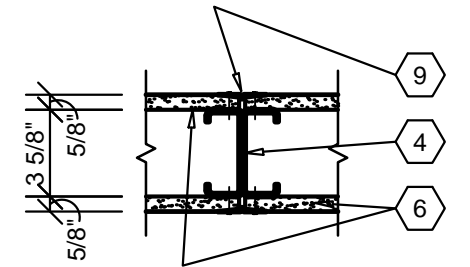

2 GYPSUM BOARD C.J. DETAIL
A4.2 SCALE: 1 1/2" = 1'-0"

3 (NOT USED)
A4.2 SCALE: NTS

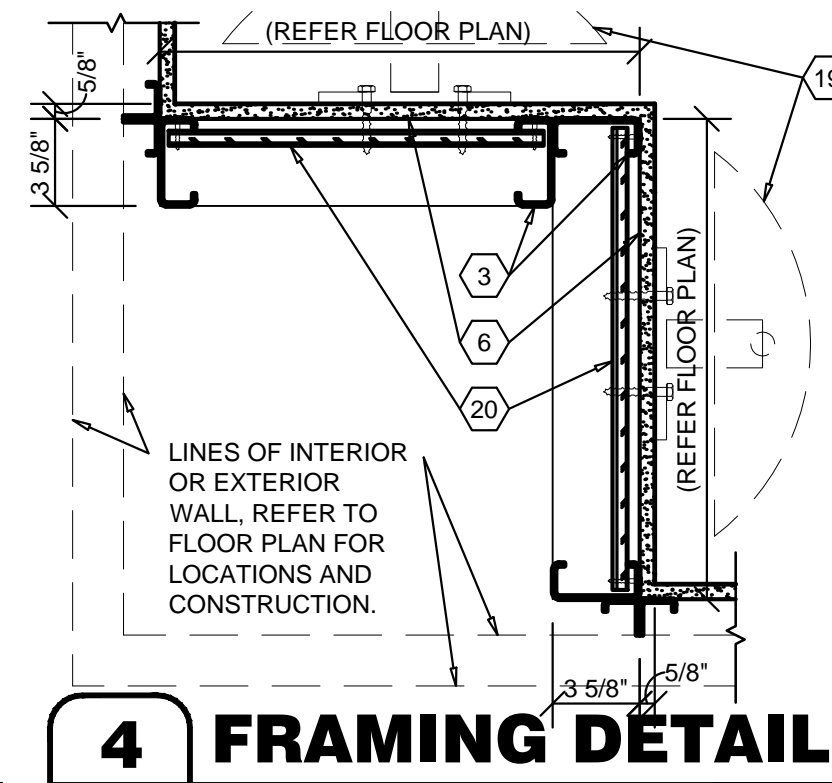

4 FRAMING DETAIL
A4.2 SCALE: 1 1/2" = 1'-0"

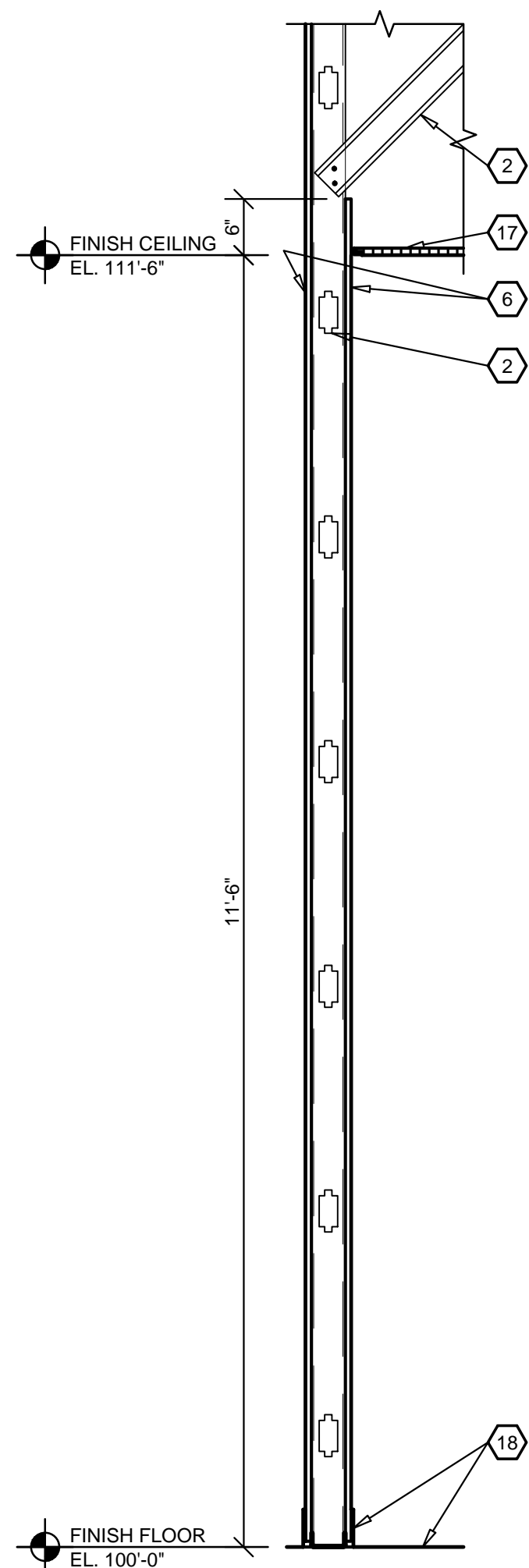

5 INTERIOR WALL SECTION
A4.2 SCALE: 3/4" = 1'-0"

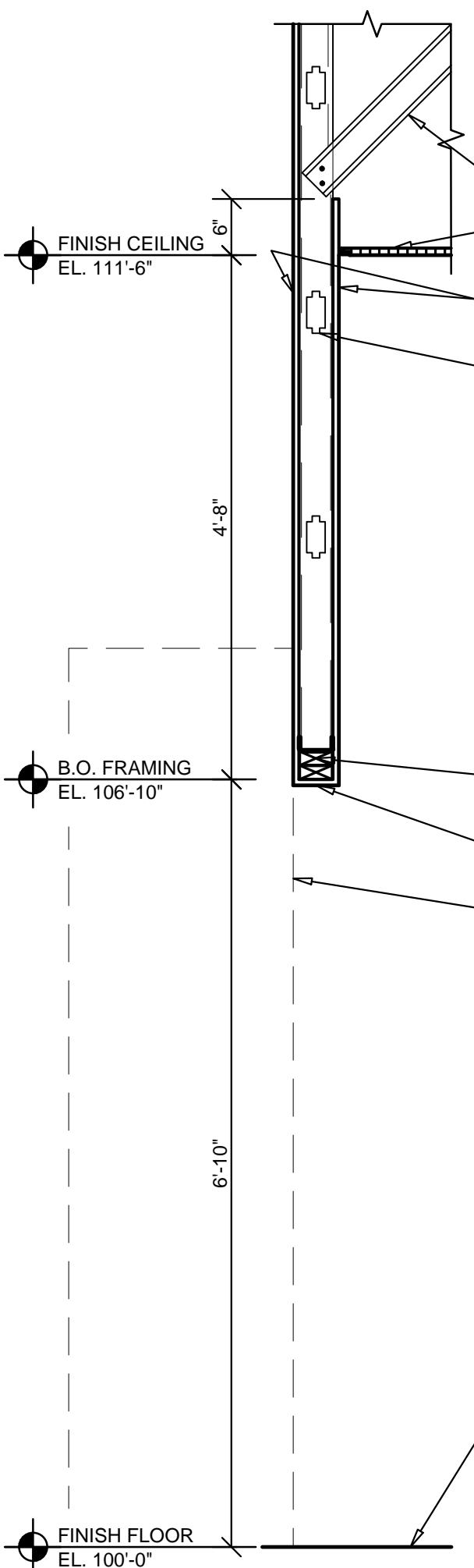

6 INTERIOR WALL SECTION
A4.2 SCALE: 3/4" = 1'-0"

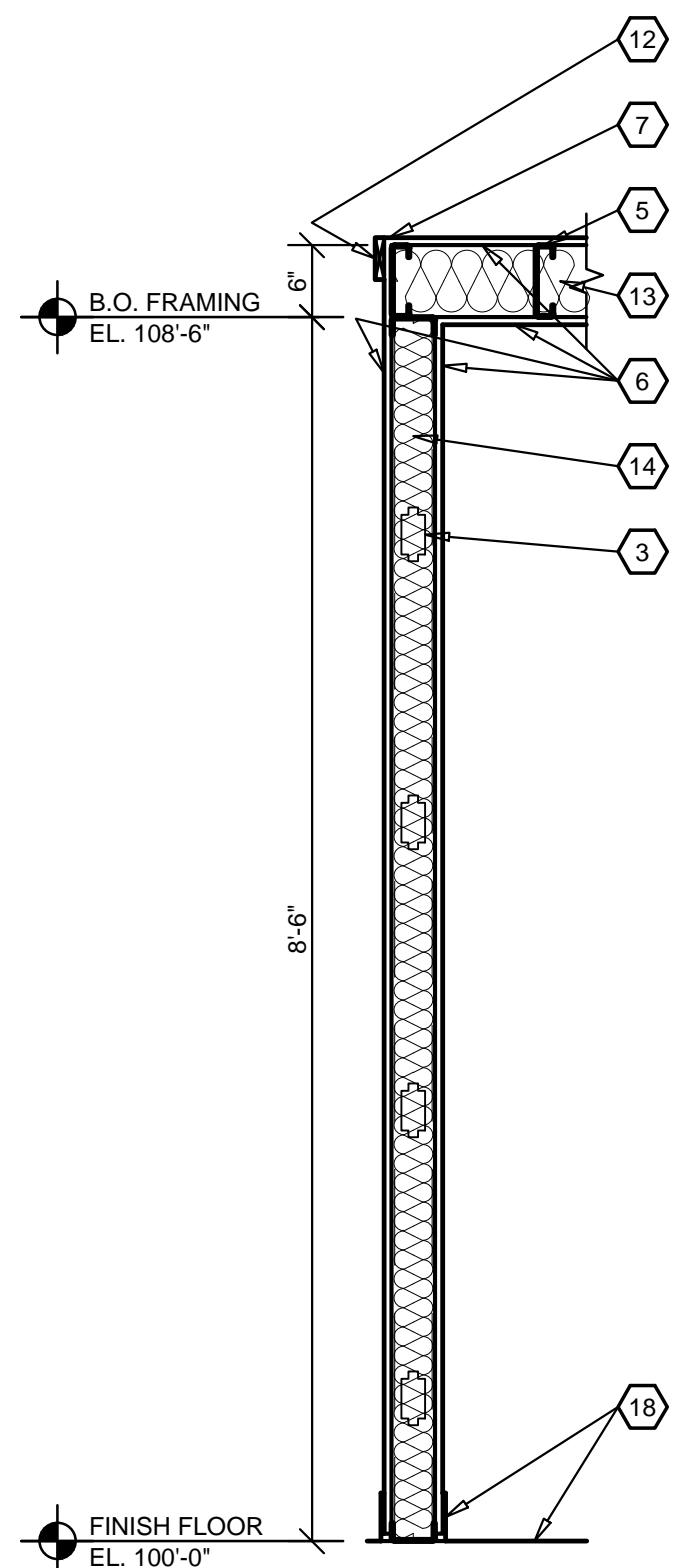

7 INTERIOR WALL SECTION
A4.2 SCALE: 3/4" = 1'-0"

8 (NOT USED)
A4.2 SCALE: NTS

SPECIAL NOTE:
REFER TO SHEET G1.1 FOR PROJECT'S DEFINED SEISMIC DESIGN CATEGORY TO DETERMINE INSTALLATION REQUIREMENTS.

GENERAL INSTALLATION REQUIREMENTS
(REFER ALSO TO PROJECT MANUAL):

SEISMIC DESIGN CATEGORIES "A" AND "B":
CONFORM TO ASTM C636.

SEISMIC DESIGN CATEGORY "C":
CONFORM TO ASTM E680.

- MINIMUM 7/8" WALL MOLDING
- SUSPENSION SYSTEM MUST NOT BE ATTACHED TO THE WALL MOLDING.
- MINIMUM 3/8" CLEARANCE ON ALL SIDES.
- MINIMUM 3/8" OVERLAP OF THE SUSPENSION SYSTEM ON THE WALL MOLDING.
- ENDS OF MAIN BEAMS AND CROSS TEES MUST BE TIED TOGETHER TO PREVENT THEIR SPREADING.
- SAFETY WIRES REQUIRED ON LIGHT FIXTURES.

SEISMIC DESIGN CATEGORIES "D", "E" AND "F":
CONFORM TO ASTM C636 AND ASTM E580.

- MINIMUM 2" WALL MOLDING
- SUSPENSION SYSTEM MUST BE ATTACHED TO TWO ADJACENT WALLS
- OPPOSITE WALLS MUST HAVE 3/4" CLEARANCE
- ENDS OF MAIN BEAMS AND CROSS TEES MUST BE TIED TOGETHER TO PREVENT THEIR SPREADING.
- HEAVY DUTY SUSPENSION SYSTEM.
- CEILING AREAS OVER 1,000 SQ. FT. MUST HAVE HORIZONTAL RESISTANT WIRE OR RIGID BRACING (REFER DETAIL).
- CEILING AREAS OVER 2,500 SQ. FT. MUST HAVE SEISMIC SEPARATION JOINTS OR FULL HEIGHT PARTITIONS.
- CEILINGS WITHOUT RIGID BRACING MUST HAVE 2" OVERSIZED TRIM RINGS FOR SPRINKLERS AND OTHER PENETRATIONS.
- CHANGES IN CEILING PLANE MUST HAVE POSITIVE BRACING.
- CABLE TRAYS AND ELECTRICAL CONDUITS MUST BE INDEPENDENTLY SUPPORTED AND BRACED.
- SUSPENDED CEILINGS WILL BE SUBJECT TO SPECIAL INSPECTIONS.
- PERIMETER SUPPORT WIRES WITHIN 6".

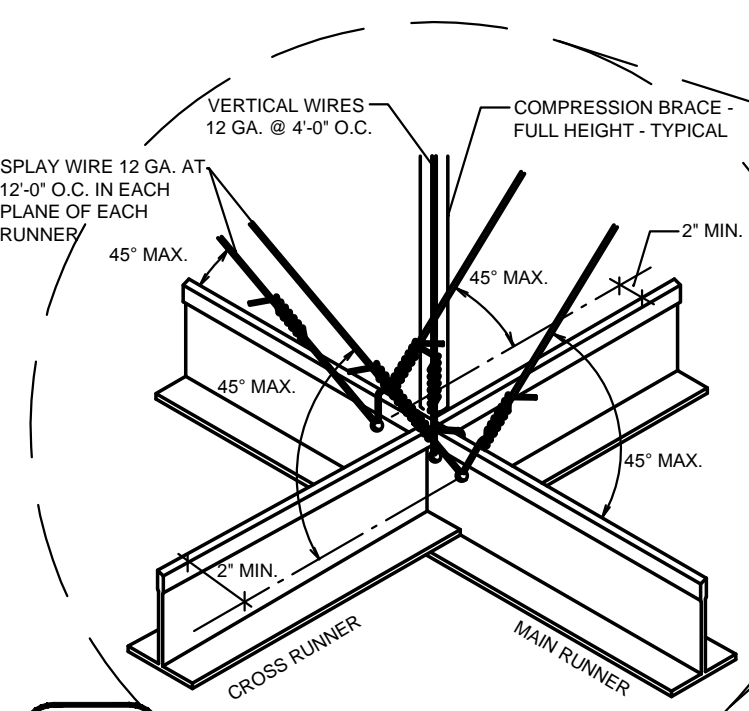

9 SUSPENDED CEILING SEISMIC BRACING
A4.2 NOT TO SCALE

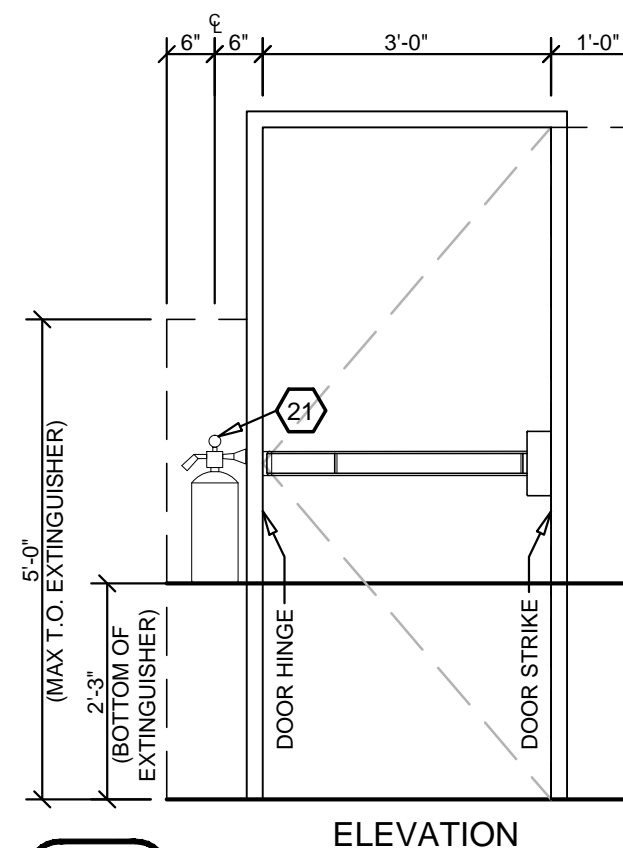
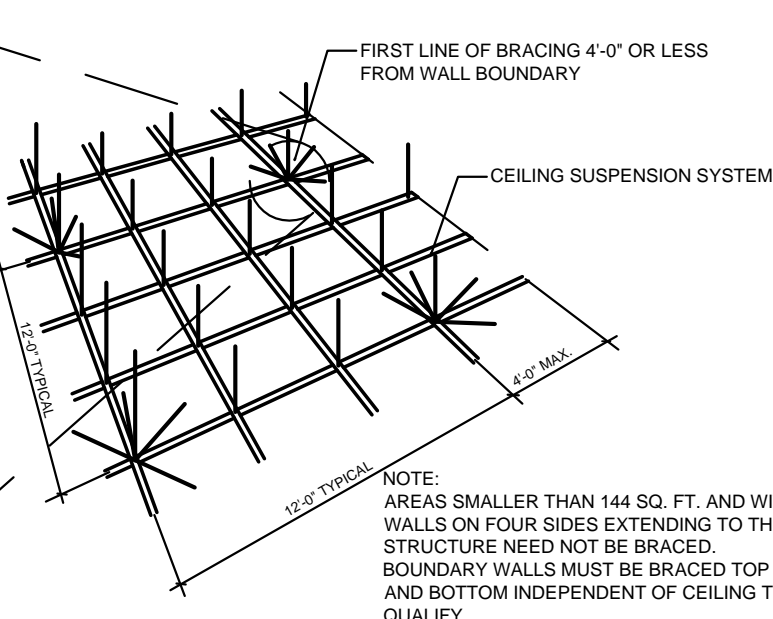

10 FIRE EXTINGUISHER DETAIL
A4.2 SCALE: 1/2" = 1'-0"

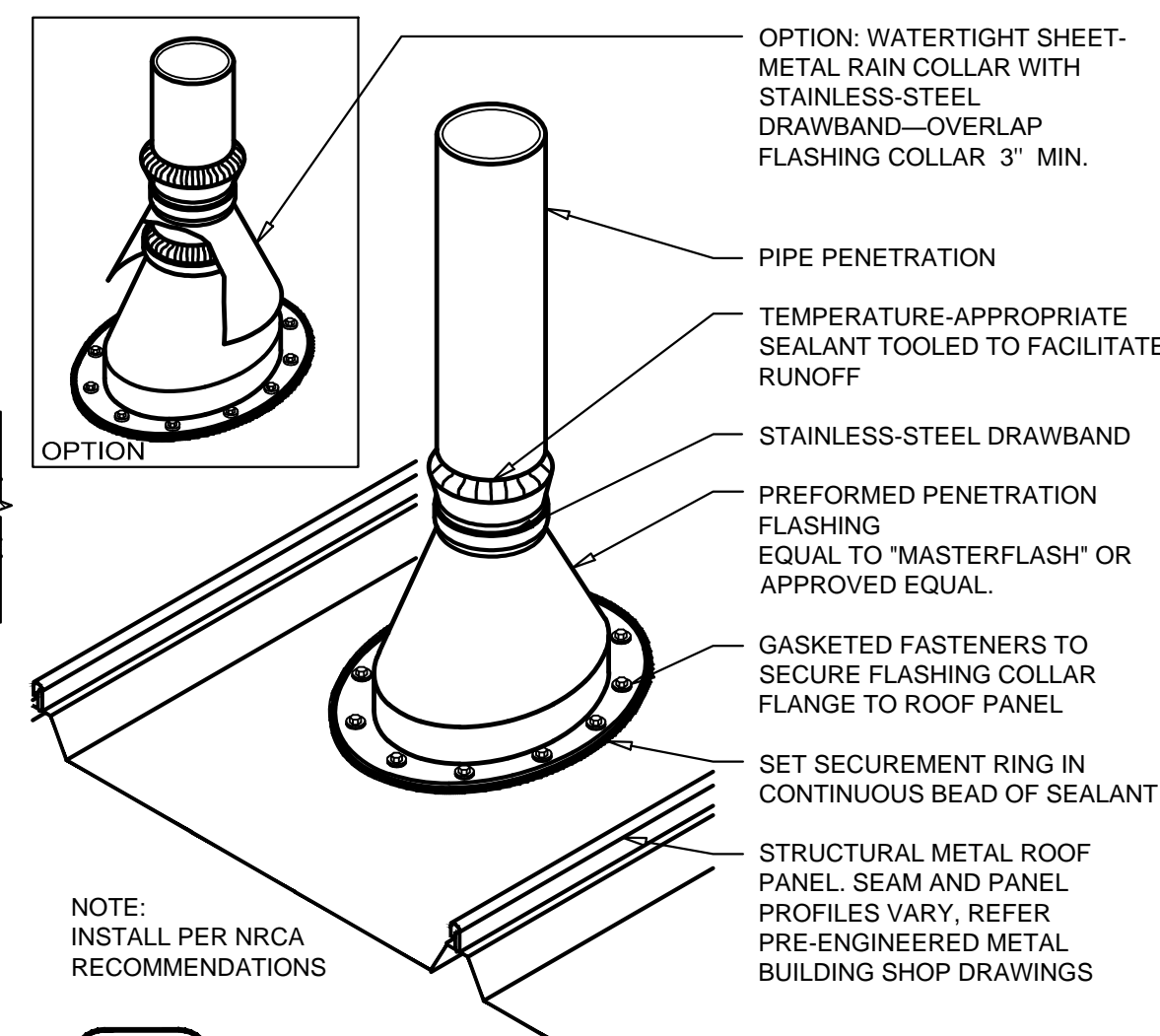

11 VENT THRU ROOF DETAIL
A4.2 NOT TO SCALE

GENERAL NOTES

- (A) REFER TO PROJECT MANUAL FOR ADDITIONAL REQUIREMENTS.
- (B) DIMENSIONS ARE TO ROUGH FACE OF CONCRETE, MASONRY, FRAMING, OR CENTER LINE OF STRUCTURE UNLESS OTHERWISE INDICATED.
- (C) REFER TO INTERIOR FINISH SCHEDULES FOR MATERIAL TYPES, COLORS AND FINISHES.

KEY NOTES

- (1) PRE-ENGINEERED METAL BUILDING STRUCTURAL STEEL COLUMN. REFER TO P.E.M.B. SHOP DRAWINGS FOR ADDITIONAL REQUIREMENTS. PAINT (WHERE INDICATED).
- (2) 3 5/8" COLD FORM METAL FRAMING ATTACHED TO ROOF STRUCTURE. REFER TO STRUCTURAL DRAWINGS FOR FRAMING REQUIREMENTS.
- (3) 3 5/8" (20 GA.) COLD FORM METAL FRAMING AT 24" O.C., REFER TO INTERIOR WALL TYPES FOR ADDITIONAL REQUIREMENTS.
- (4) 3 5/8" COLD FORM METAL STUDS DOUBLED AT CONTROL JOINT.
- (5) 6" (20 GA.) COLD FORM METAL JOIST FRAMING AT 24" O.C.
- (6) 5/8" TYPE "X" GYPSUM BOARD. REFER TO INTERIOR WALL TYPES AND FOR ADDITIONAL REQUIREMENTS.
- (7) GYPSUM BOARD CORNER BEAD CONTINUOUS.
- (8) (NOT USED)
- (9) GYPSUM BOARD CONTINUES ONE PIECE VEE-SHAPED SLOT CONTROL JOINT (1 1/4" X 7/16") AT BOTH SIDES OF WALL.
- (10) FIRE TREATED 2X NAILERS OR BLOCKING.
- (11) (2) FIRE TREATED 2X NAILERS.
- (12) 1X4 WOOD TRIM (PAINT GRADE PINE) ATTACHED TO METAL STUD FRAMING WITH TECH 12 SCREWS AT 24" O.C. SET FLUSH. PAINT EXPOSED SURFACES TO MATCH WALL FINISH.
- (13) 6" UNFACED SOUND BATT INSULATION.
- (14) 3 1/2" UNFACED SOUND BATT INSULATION.
- (15) ALUMINUM WINDOW SYSTEM, REFER TO FLOOR PLAN AND WINDOW SCHEDULE FOR TYPES.
- (16) PRE-FINISHED SHEET METAL (24 GA.) COLUMN ENCLOSURE TO EXTEND THRU FINISH CEILING SYSTEM. COLOR TO MATCH WINDOW FRAMING FINISH. NO EXPOSED HORIZONTAL SEAMS PERMITTED.
- (17) SUSPENDED ACOUSTICAL CEILING SYSTEM, REFER TO INTERIOR FINISH SCHEDULE FOR TYPES AND LOCATIONS.
- (18) FINISH FLOORING AND BASE, REFER TO INTERIOR FINISH SCHEDULE FOR TYPES AND LOCATIONS.
- (19) OWNER FURNISHED AND INSTALLED FIXTURE, REFER TO INTERIOR FINISH PLAN FOR LAYOUT. (REFER TO SCOPE OF WORK SCHEDULE.)
- (20) 5/8" FIRE TREATED PLYWOOD BACKING TO BACK SIDE OF STUD INTERIOR FLANGE ON EACH EXPOSED WALL FACE FROM 8'-0" TO 10'-0" A.F.F. FOR INSTALLATION OF SECURITY MIRRORS (OWNER FURNISHED AND INSTALLED).
- (21) PORTABLE FIRE EXTINGUISHER MOUNTED AT 42" ABOVE FINISH FLOOR TO CENTERLINE OF EXTINGUISHER. FIRE EXTINGUISHERS SHALL BE UL LISTED ABC TYPE, WITH 10 LBS. CAPACITY. MOUNTING BRACKET QUICK RELEASE TYPE. REFER TO FLOOR PLAN FOR LOCATIONS. PROVIDE BLOCKING AS REQUIRED FOR MOUNTING.

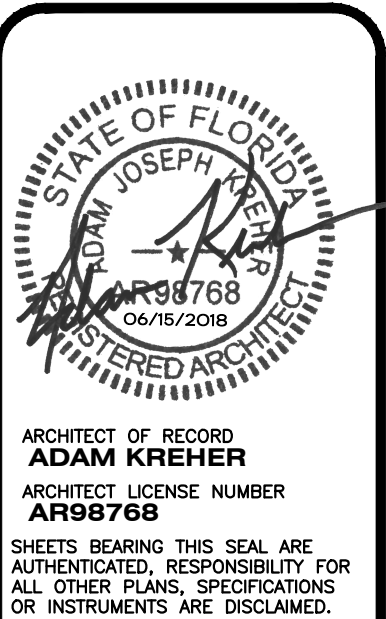

ARCHITECT OF RECORD
ADAM KREHER
ARCHITECT LICENSE NUMBER
AFB9768
SHEETS BEARING THIS SEAL ARE AUTHENTICATED. RESPONSIBILITY FOR ALL OTHER PLANS, SPECIFICATIONS OR INSTRUMENTS ARE DISCLAIMED.

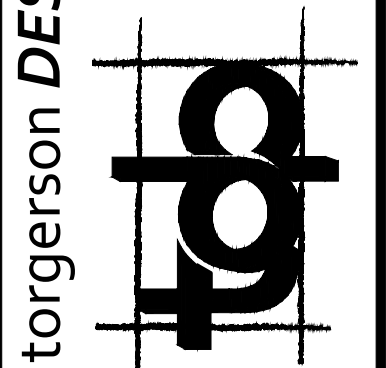

torgerson DESIGN partners

116 N. 2ND AVENUE
OKARK, MO 65721
P (417) 581-8889
F (417) 581-9002

PROJECT:
NEW O'REILLY AUTO PARTS STORE
6179 SW HWY 200
OCALA, FL 34476

INTERIOR SECTIONS & DETAILS

O'Reilly AUTO PARTS
CORPORATE OFFICES
293 SOUTH PATTERSON
SPRINGFIELD, MISSOURI 65802
(417) 862-2674 TELEPHONE

DRAWN BY: NO
CHECKED BY: KR
DATE: JUNE 15, 2018
REVISION:
PROJECT NUMBER: 18078-OF4
SHEET NUMBER

A4.2

GENERAL NOTES

- (A) REFER TO PROJECT MANUAL FOR ADDITIONAL REQUIREMENTS.
- (B) DIMENSIONS ARE TO ROUGH FACE OF CONCRETE, MASONRY, FRAMING, OR CENTER LINE OF STRUCTURE UNLESS OTHERWISE INDICATED.
- (C) REFER TO INTERIOR FINISH SCHEDULES FOR MATERIAL TYPES, COLORS AND FINISHES.

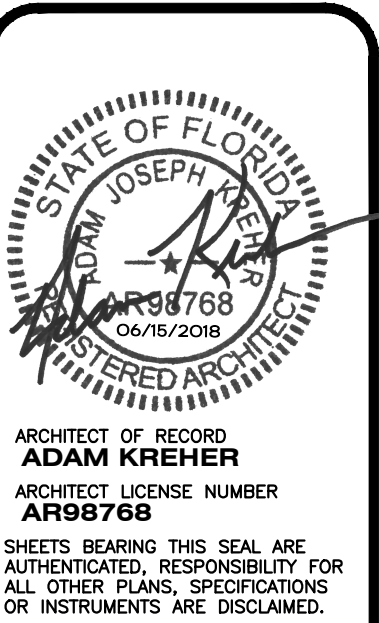

ARCHITECT OF RECORD
ADAM KREHER
 ARCHITECT LICENSE NUMBER
AR98768
 SHEETS BEARING THIS SEAL ARE AUTHENTICATED. RESPONSIBILITY FOR ALL OTHER PLANS, SPECIFICATIONS OR INSTRUMENTS ARE DISCLAIMED.

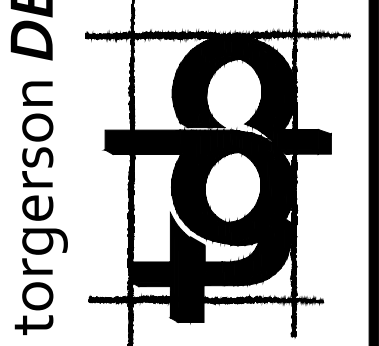

torgerson **DESIGN** partners
 116 N. 2ND AVENUE
 OZARK, MO 65721
 P (417) 581-8889
 F (417) 581-9002

O'Reilly AUTO PARTS
 PROJECT: **NEW O'REILLY AUTO PARTS STORE**
 6179 SW HWY 200
 OCALA, FL 34476
INTERIOR ROOF LADDER & DETAILS

CORPORATE OFFICES
 293 SOUTH PATTERSON
 SPRINGFIELD, MISSOURI 65802
 (417) 862-2674 TELEPHONE

DRAWN BY: NO
 CHECKED BY: KR
 DATE: JUNE 15, 2018
 REVISION:
 PROJECT NUMBER: 18078-OF4
 SHEET NUMBER: **A4.3**

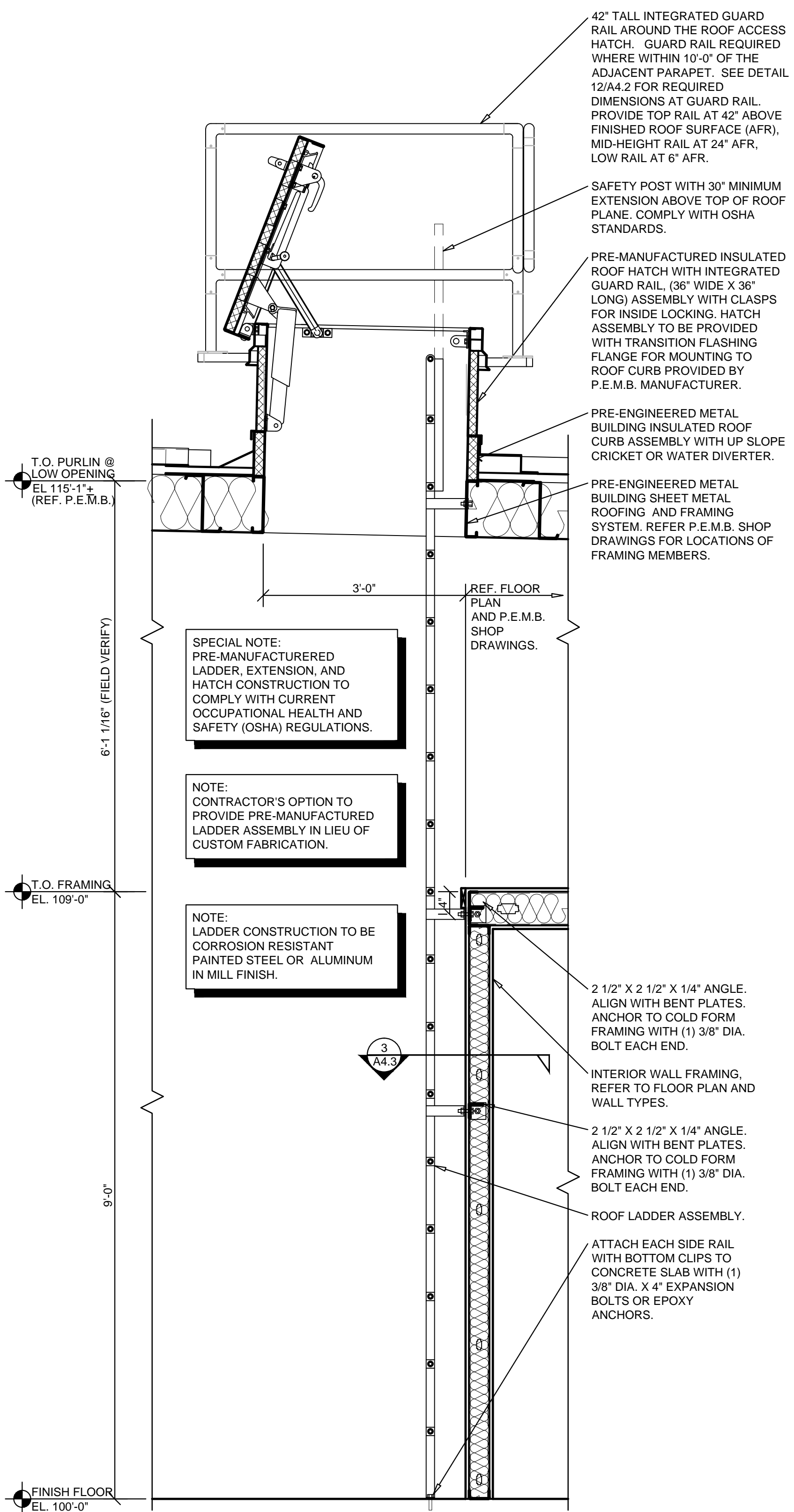

1 INTERIOR ROOF LADDER SECTION
A4.3 SCALE: 3/4" = 1'-0"

42" TALL INTEGRATED GUARD RAIL AROUND THE ROOF ACCESS HATCH. GUARD RAIL REQUIRED WHERE WITHIN 10'-0" OF THE ADJACENT PARAPET. SEE DETAIL 12/A4.2 FOR REQUIRED DIMENSIONS AT GUARD RAIL. PROVIDE TOP RAIL AT 42" ABOVE FINISHED ROOF SURFACE (AFR), MID-HEIGHT RAIL AT 24" AFR, LOW RAIL AT 6" AFR.

SAFETY POST WITH 30" MINIMUM EXTENSION ABOVE TOP OF ROOF PLANE. COMPLY WITH OSHA STANDARDS.

PRE-MANUFACTURED INSULATED ROOF HATCH WITH INTEGRATED GUARD RAIL, (36" WIDE X 36" LONG) ASSEMBLY WITH CLASPS FOR INSIDE LOCKING. HATCH ASSEMBLY TO BE PROVIDED WITH TRANSITION FLASHING FLANGE FOR MOUNTING TO ROOF CURB PROVIDED BY P.E.M.B. MANUFACTURER.

PRE-ENGINEERED METAL BUILDING INSULATED ROOF CURB ASSEMBLY WITH UP SLOPE CRICKET OR WATER DIVERTER.

PRE-ENGINEERED METAL BUILDING SHEET METAL ROOFING AND FRAMING SYSTEM. REFER P.E.M.B. SHOP DRAWINGS FOR LOCATIONS OF FRAMING MEMBERS.

SPECIAL NOTE: PRE-MANUFACTURED LADDER, EXTENSION, AND HATCH CONSTRUCTION TO COMPLY WITH CURRENT OCCUPATIONAL HEALTH AND SAFETY (OSHA) REGULATIONS.

NOTE: CONTRACTOR'S OPTION TO PROVIDE PRE-MANUFACTURED LADDER ASSEMBLY IN LIEU OF CUSTOM FABRICATION.

NOTE: LADDER CONSTRUCTION TO BE CORROSION RESISTANT PAINTED STEEL OR ALUMINUM IN MILL FINISH.

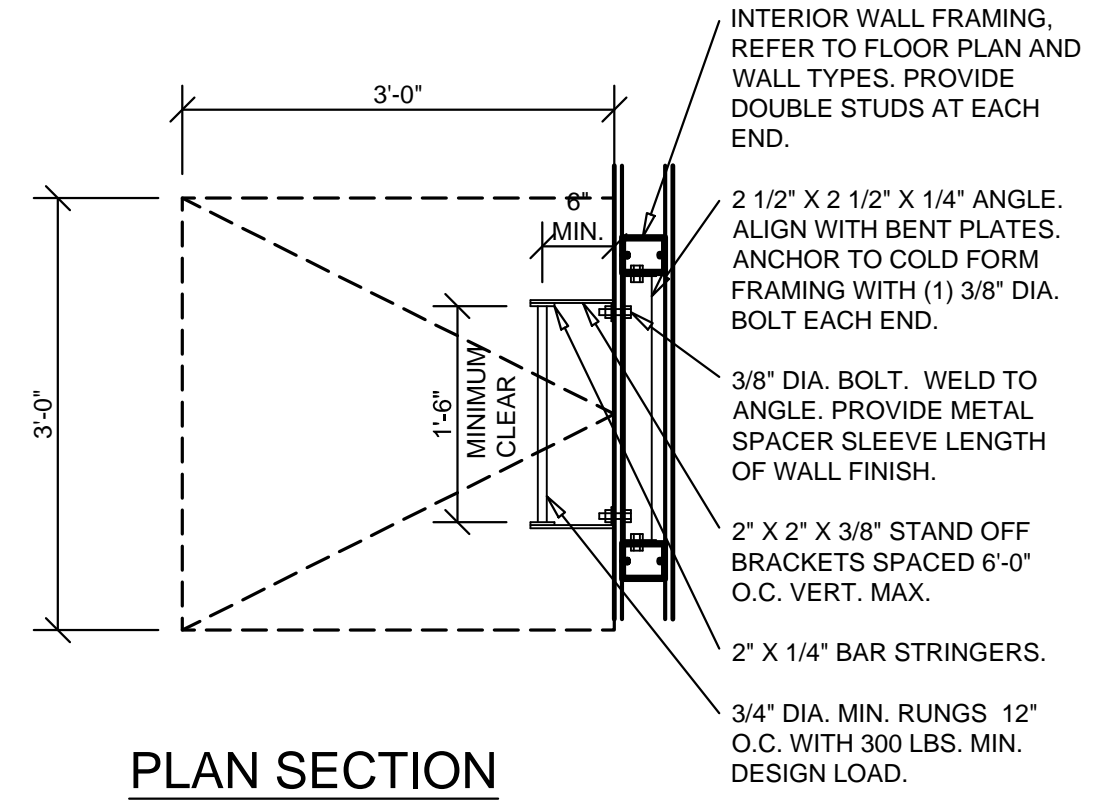

3 INTERIOR ROOF LADDER PLAN SECTION
A4.3 SCALE: 3/4" = 1'-0"

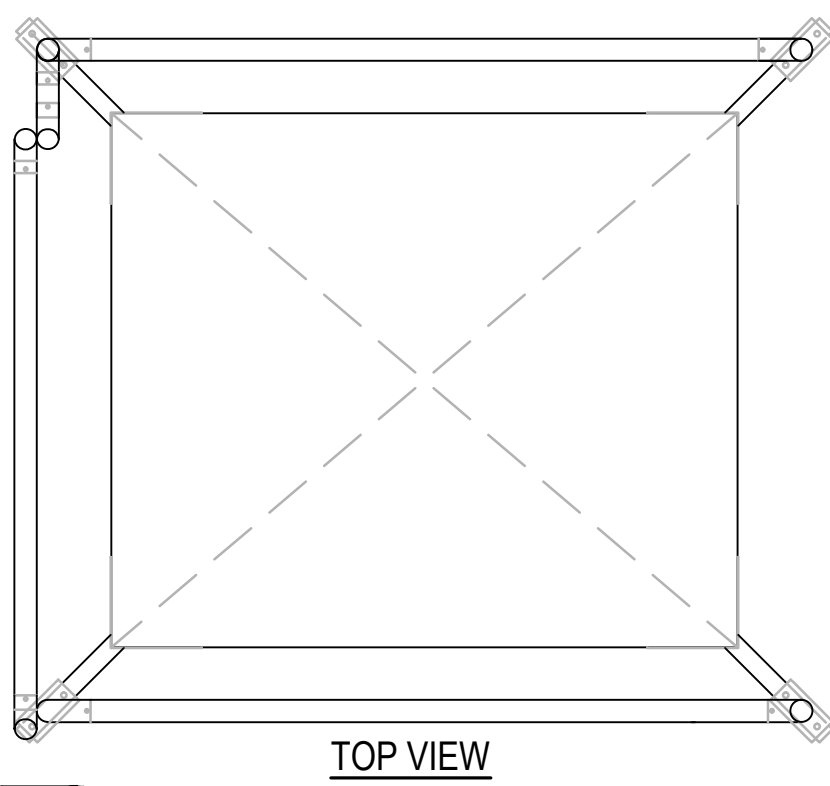

2 INTERIOR ROOF LADDER SECTION
A4.3 NOT TO SCALE

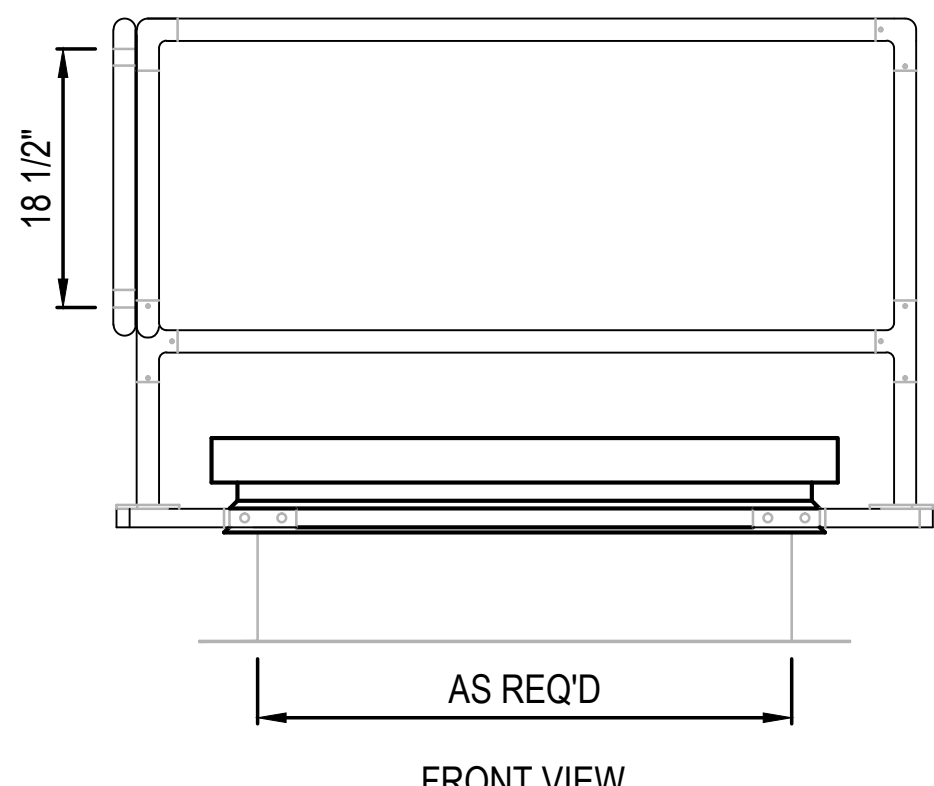

FRONT VIEW

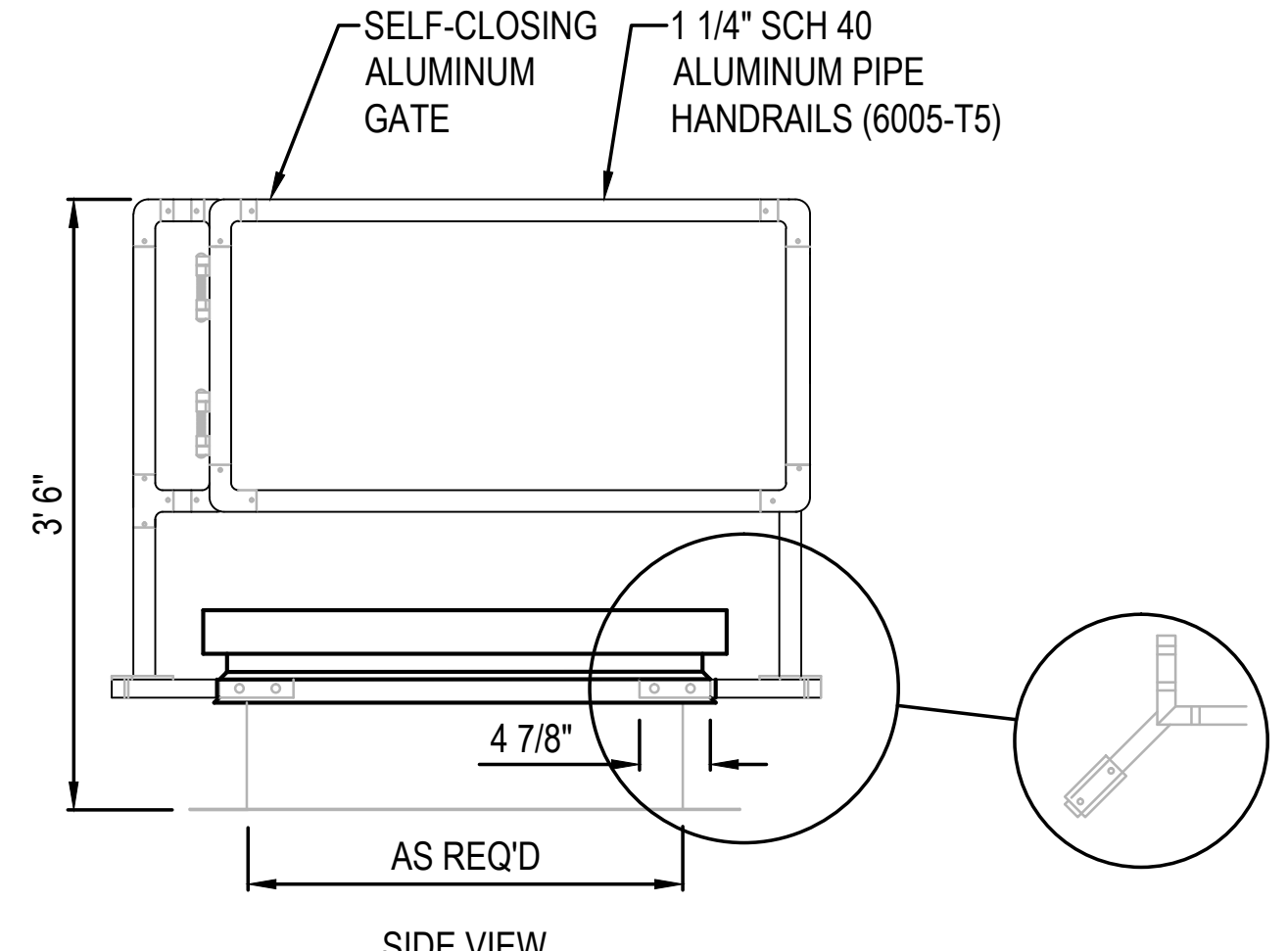

SIDE VIEW

© COPYRIGHT 2016 - DESIGNS, DRAWINGS AND SPECIFICATIONS ARE INSTRUMENTS OF SERVICE AND ARE THE PROPERTY OF THE DESIGN PROFESSIONAL. REPRODUCTION PROHIBITED WITHOUT THE EXPRESSED WRITTEN CONSENT OF THE DESIGN PROFESSIONAL.

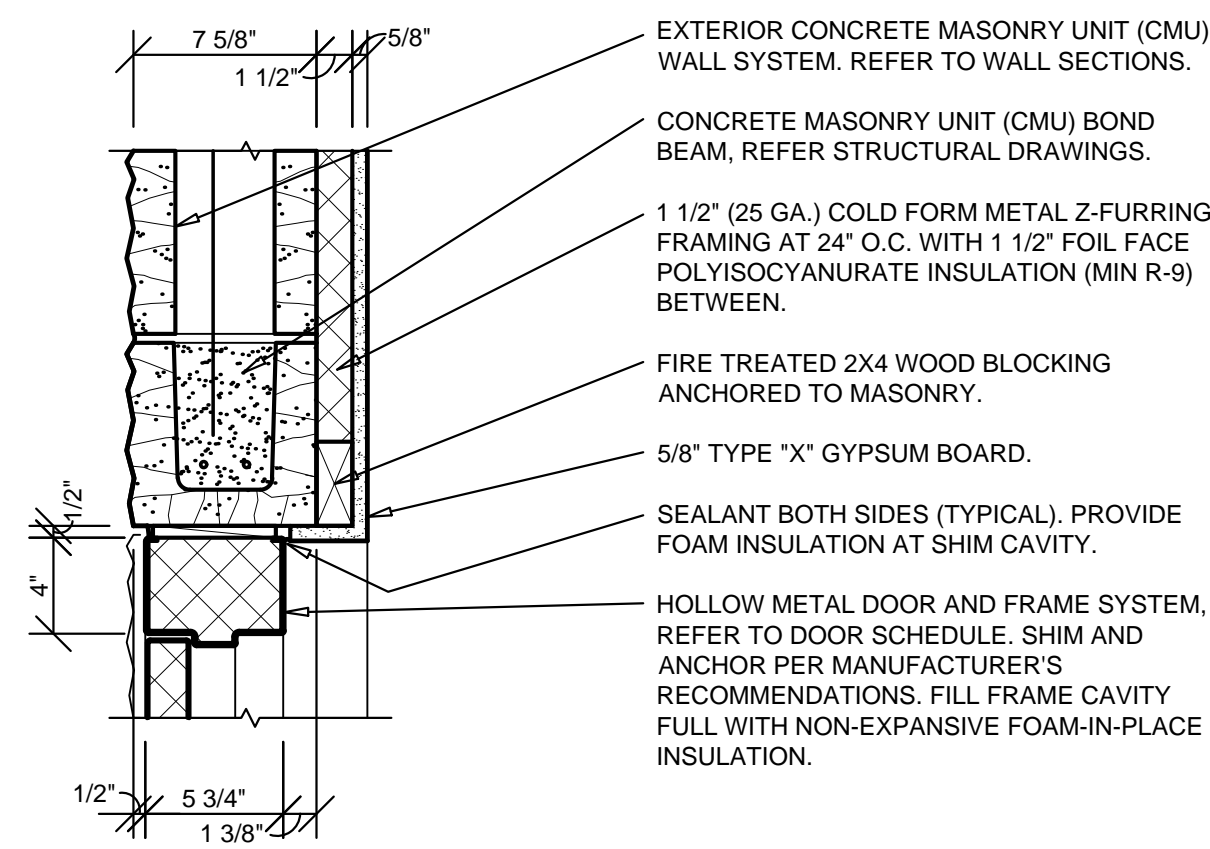

1 HEAD DETAIL

A5.1 SCALE: 1 1/2" = 1'-0"

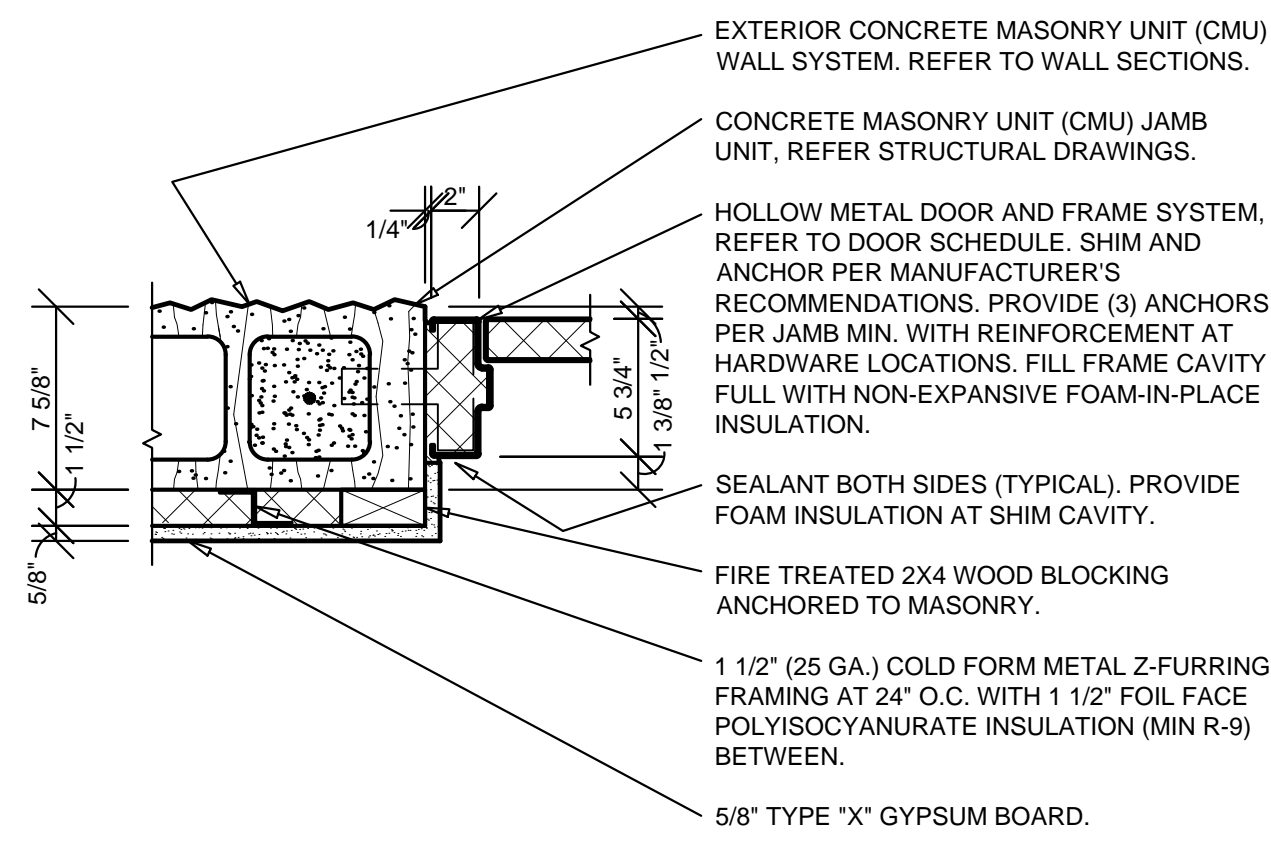

2 JAMB DETAIL

A5.1 SCALE: 1 1/2" = 1'-0"

NOTE:
FOR TYPICAL EXTERIOR
WALL CONSTRUCTION
NOTATION, REFER

NOTE:
FOR TYPICAL EXTERIOR
WALL CONSTRUCTION
NOTATION, REFER

MK	DOOR				DOOR HARDWARE			FRAME			DETAILS			FIRE RATING	REMARKS (REFER NOTES)
	SIZE (W x H x D)	TYPE	SWING	MATERIAL	GLAZ TYPE	SET #	KEYED	TYPE	MATERIAL	HEAD WIDTH	HEAD	JAMB	SILL		
1	3'-0" X 7'-0" X 1-3/4"	A	REFER TO FLOOR PLAN	ALUMINUM	1	1	A	1	ALUMINUM		4/A5.2	4/A5.2	5/A5.2		1, 2
2	3'-0" X 7'-0" X 1-3/4"	B	REFER TO FLOOR PLAN	INSULATED METAL		2	A	2	INSULATED METAL		1/A5.1	2/A5.1	5/A5.2 SIM.		1, 2, 3
3	6'-0" X 8'-0"	D	SECTIONAL OVERHEAD	INSULATED METAL		3			MANUFACTURER'S STANDARDS		5/A5.1	6/A5.1			1
4	3'-0" X 7'-0" X 1-3/4"	C	REFER TO FLOOR PLAN	SOLID WOOD		4		2	HOLLOW METAL		7/A5.1	8/A5.1			1, 4
5	3'-0" X 7'-0" X 1-3/4"	C	REFER TO FLOOR PLAN	SOLID WOOD		5		2	HOLLOW METAL		7/A5.1	8/A5.1			1, 4
6	3'-0" X 7'-0" X 1-3/4"	C	REFER TO FLOOR PLAN	SOLID WOOD		5		2	HOLLOW METAL		7/A5.1	8/A5.1			1, 4
7	3'-0" X 7'-0" X 1-3/4"	B	REFER TO FLOOR PLAN	INSULATED METAL		6		2	INSULATED METAL		3/A5.1	4/A5.1	5/A5.2 SIM.		1, 3

NOTES:
1. ALL DOORS SHALL BE SHOP PREPARED FOR HARDWARE.
2. ALL EXTERIOR DOORS TO BE KEYPED ALIKE. CONTRACTOR TO FIELD VERIFY AND MATCH CORE OF DOOR MARKED "2".
3. EXTERIOR DOOR, FRAME AND HARDWARE OWNER FURNISHED AND CONTRACTOR INSTALLED. REFER TO SCOPE OF WORK SCHEDULE.
4. CONTRACTOR'S OPTION TO PURCHASE INTERIOR DOORS, FRAMES, AND HARDWARE THROUGH PREFERRED VENDOR. REFER TO SCOPE OF WORK SCHEDULE.

LOCKNET
100 COURCHELLE DRIVE
NICHOLASVILLE, KY 40356
CONTACT: PAUL PEEL
PHONE 800-887-4307 EXT 133
FAX 859-881-5499
EMAIL: construction@locknet.com

SPECIAL NOTE:
UNLESS OTHERWISE INDICATED, KNOCK
DOWN (KD) TYPE DOOR FRAMES ARE NOT
PERMITTED.

DOOR TYPES

(SCALE 1/4" = 1'-0")

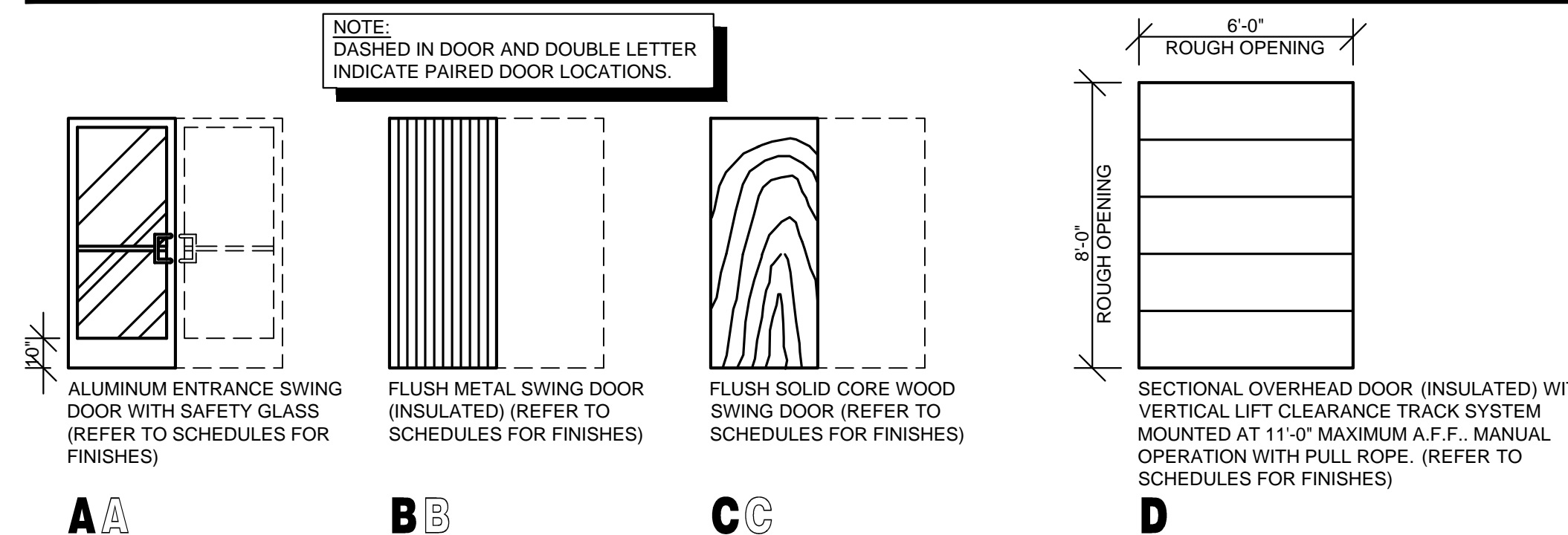

A ALUMINUM ENTRANCE SWING DOOR WITH SAFETY GLASS (REFER TO SCHEDULES FOR FINISHES)

B FLUSH METAL SWING DOOR (INSULATED) (REFER TO SCHEDULES FOR FINISHES)

C FLUSH SOLID CORE WOOD SWING DOOR (REFER TO SCHEDULES FOR FINISHES)

D SECTIONAL OVERHEAD DOOR (INSULATED) WITH VERTICAL LIFT CLEARANCE TRACK SYSTEM MOUNTED AT 11'-0" MAXIMUM A.F.F., MANUAL OPERATION WITH PULL ROPE. (REFER TO SCHEDULES FOR FINISHES)

FRAME TYPES

(SCALE 3" = 1'-0")

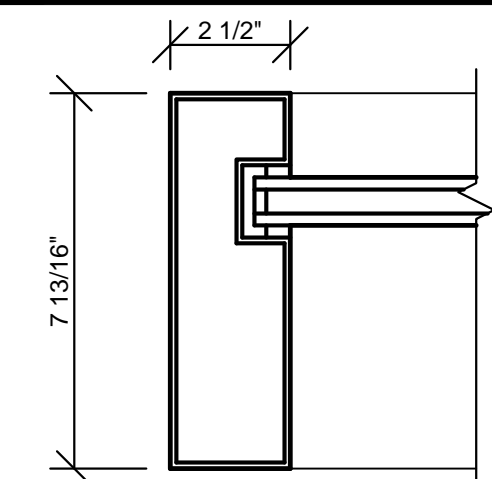

1 ALUMINUM CURTAIN WALL FRAMING SYSTEM (THERMALLY BROKEN) WITH 1 5/16" INSULATED GLAZING.

REFER TO EXTERIOR FINISH SCHEDULES FOR FRAME COLORS AND GLAZING SCHEDULE FOR GLAZING TYPES.

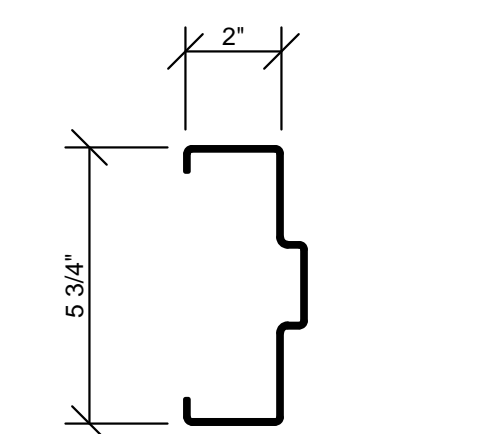

2 WELDED HOLLOW METAL FRAME (16 GA.) WITH (3) MIN. ANCHORS PER JAMB, (1) AT EACH JAMB SILL, AND ADDITIONAL ANCHORS AT HARDWARE LOCATIONS.

REFER EXTERIOR AND INTERIOR FINISH SCHEDULES FOR COLORS.

DOOR HARDWARE SCHEDULE

HARDWARE NOTES:
1. ALL HARDWARE TO BE ADA AND ANSI COMPLIANT.
2. VERIFY COMPATIBILITY OF HARDWARE SPECIFIED. NOTIFY ARCHITECT OF INCOMPATIBILITY ISSUES PRIOR TO ORDERING AND INSTALLATION.

SET NO. 1 (DR. 1)
1 CYLINDER: 20-062 X US26D - "E" KEYWAY (REMOVABLE CORE)..... SCHLAGE

(FOLLOWING REQUIRED HARDWARE FURNISHED WITH WINDOW FRAMING DOOR SYSTEM)
1 PAIR OFFSET PIVOTS: 195/188 X US26D..... RIXON
1 DEADLOCK: MS1850S X US28..... ADAMS RITE
1 DEADLOCK LEVER: 4550 X US28..... ADAMS RITE
1 STRIKE: MS4002 X US28..... ADAMS RITE
1 SET PUSH/PULLS: 86-151 ULTRALINE W/ OFFSET PULL X US26D..... EFCO
1 CLOSER: 4041-3077-18TJ-TB X AL (ADJ. TO 8.5 LBS.)..... LCN
1 SET PERIMETER GASKETS: POLYMERIC BULB X LENGTH REQUIRED..... PEMKO
1 SWEEP: 345AP X LENGTH REQUIRED..... PEMKO
1 THRESHOLD: 270A X LENGTH REQUIRED (OFFSET PIVOT COMPATIBLE) (ANSI & ADA COMPLIANT)..... PEMKO

SET NO. 2 (DR. 2)
1 CONTINUOUS HINGE: 780-112HD X LENGTH REQUIRED X US28..... HAGER
1 CYLINDER: 20-057 X US26D - "E" KEYWAY (REMOVABLE CORE)..... SCHLAGE
1 EXIT PANIC LOCK: 9300B X 486 X 689 - PR303 X 630 (THROUGH SEX BOLT MOUNTING)..... DORMA
1 CLOSER: 8616DST X COV X SBN1 X 689 (ADJ. TO 8.5 LBS.)..... DORMA
1 SET PERIMETER GASKETS: JAMBS - KERFED QEBD-500, HEADER - ADHESIVE QDST-675..... SCHLEGEL
1 LATCH GUARD: LG100Z/SF X US26D (STRAIGHT W/ PIN W/ SEX BOLTS)..... LATCHGUARD
1 DOOR VIEWER: 698 - 190 DEGREE WIDE ANGLE X US26D..... IVES
1 KICK PLATE: 190S X 8" X 34" X US32D..... HAGAR
1 SWEEP: 345AP X LENGTH REQUIRED..... PEMKO
1 THRESHOLD: 271A X LENGTH REQUIRED..... PEMKO

SET NO. 3 (DR. 3)
REQUIRED HARDWARE FURNISHED WITH OVERHEAD DOOR SYSTEM (LOCKING FROM INSIDE ONLY)

SET NO. 4 (DR. 4)
3 HINGES: BB1279 X 4 1/2" X 4 1/2" X US26D..... HAGER
1 OFFICE LOCK: AUS307LN X US26D..... YALE
1 WALL BUMPER: 409 X US26D..... ROCKWOLD

SET NO. 5 (DR. 5, 6)
3 HINGES: BB1279 X 4 1/2" X 4 1/2" X US26D..... HAGER
1 PRIVACY LOCK: AUS302LN X US26D..... YALE
1 WALL BUMPER: 409 X US26D..... ROCKWOLD

SET NO. 6 (DR. 7)
3 HINGES: ECBB1100 X 4 1/2" X 4 1/2" X US32D X NRP..... HAGER
1 EXIT ONLY PANIC LOCK: 8300B X 486 X 689..... DORMA
1 CLOSER: 5300MLT X ALM (ADJ. TO 8.5 LBS.)..... HAGER
1 SET PERIMETER GASKETS: JAMBS - KERFED QEBD-500, HEADER - ADHESIVE QDST-675..... SCHLEGEL
1 LATCH GUARD: LG100Z/SF X US26D (STRAIGHT W/ PIN W/ SEX BOLTS)..... LATCHGUARD
1 SWEEP: 345AP X LENGTH REQUIRED..... PEMKO
1 THRESHOLD: 271A X LENGTH REQUIRED..... PEMKO

GENERAL NOTES

- (A) REFER TO PROJECT MANUAL FOR ADDITIONAL REQUIREMENTS.
- (B) REFER TO BUILDING CODE SUMMARY FOR PROJECT STRUCTURAL DESIGN CRITERIA. DOOR FRAMING AND ANCHORING SYSTEMS SHALL BE DESIGNED BY MANUFACTURER TO CONFORM TO PERFORMANCE AND TESTING REQUIREMENTS SPECIFIED.
- (C) REFER TO FLOOR PLAN, ELEVATIONS, AND SECTIONS FOR ADDITIONAL REQUIREMENTS.
- (D) REFER TO EXTERIOR AND INTERIOR FINISH SCHEDULES FOR COLORS. PERIMETER SEALANT COLOR TO MATCH FRAME COLOR UNLESS OTHERWISE INDICATED.

3 HEAD DETAIL

A5.1 SCALE: 1 1/2" = 1'-0"

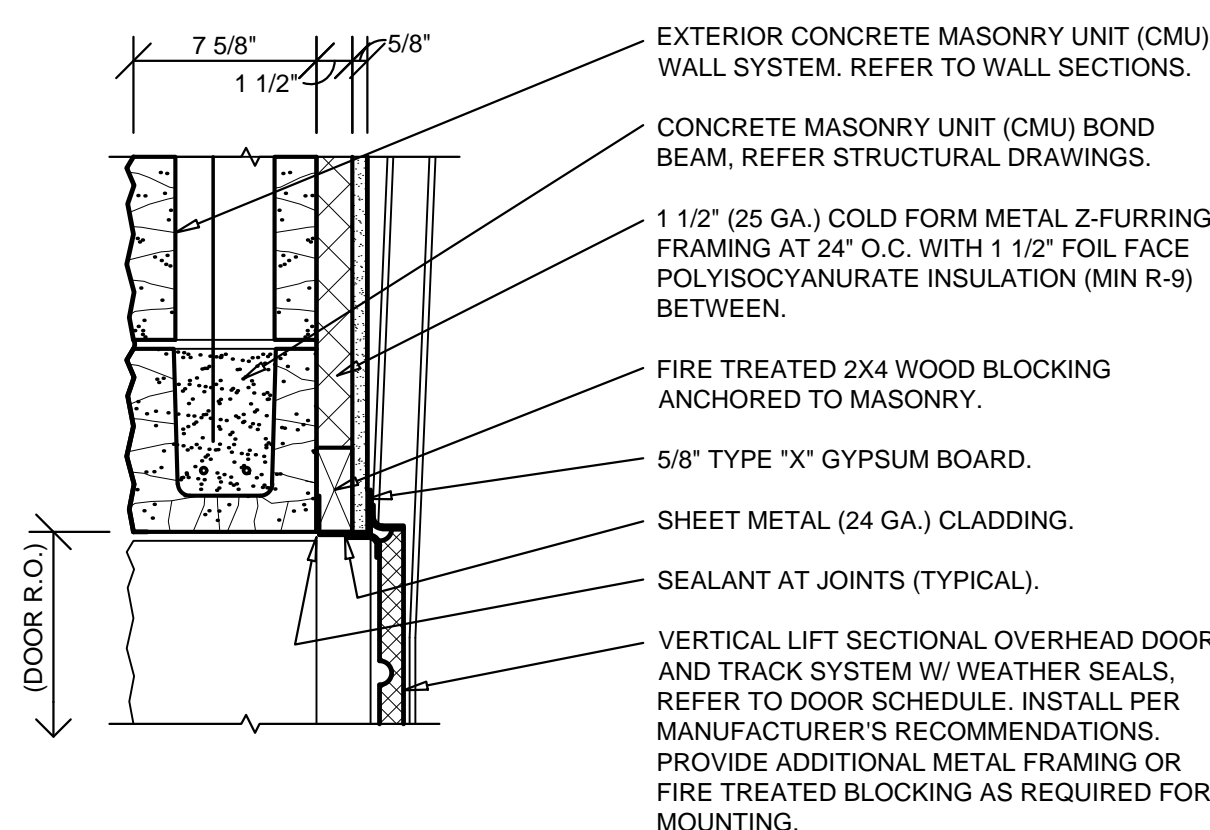

4 JAMB DETAIL

A5.1 SCALE: 1 1/2" = 1'-0"

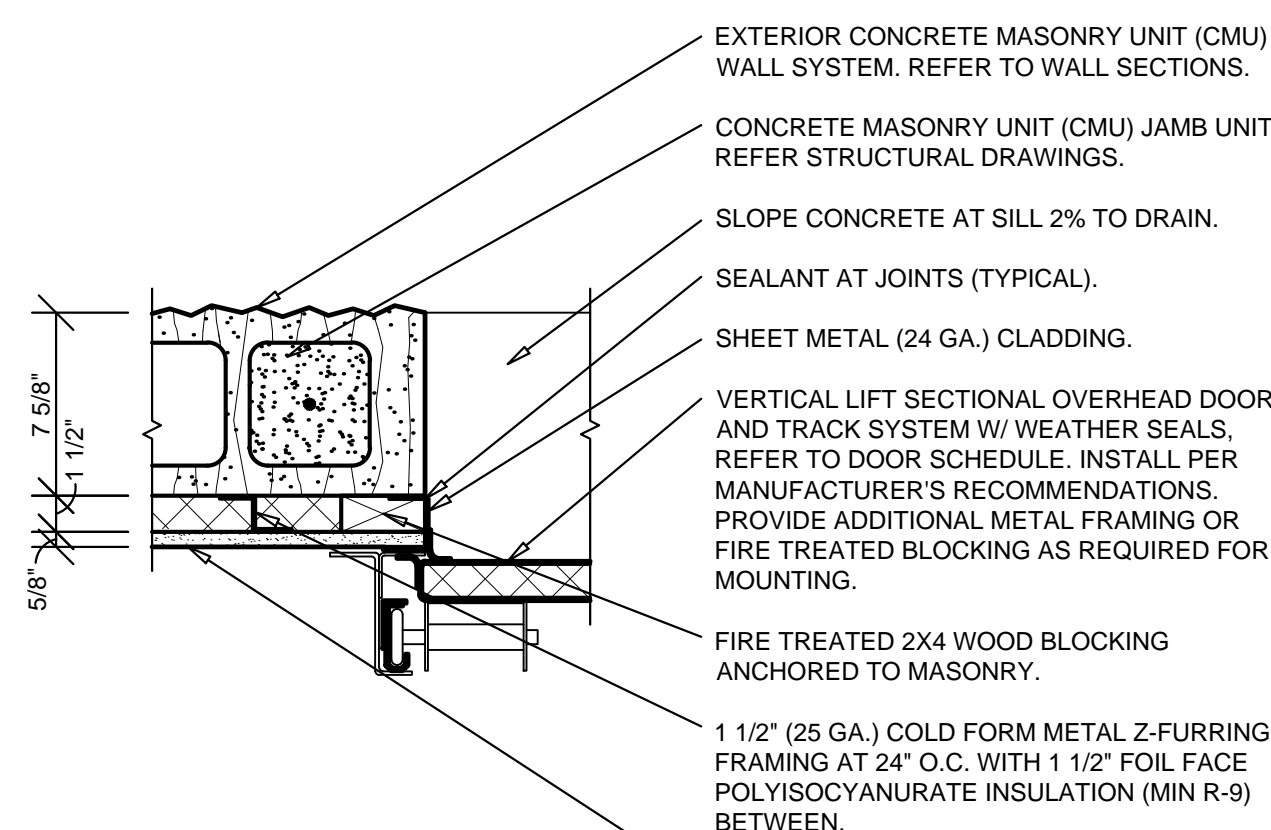

5 HEAD DETAIL

A5.1 SCALE: 1 1/2" = 1'-0"

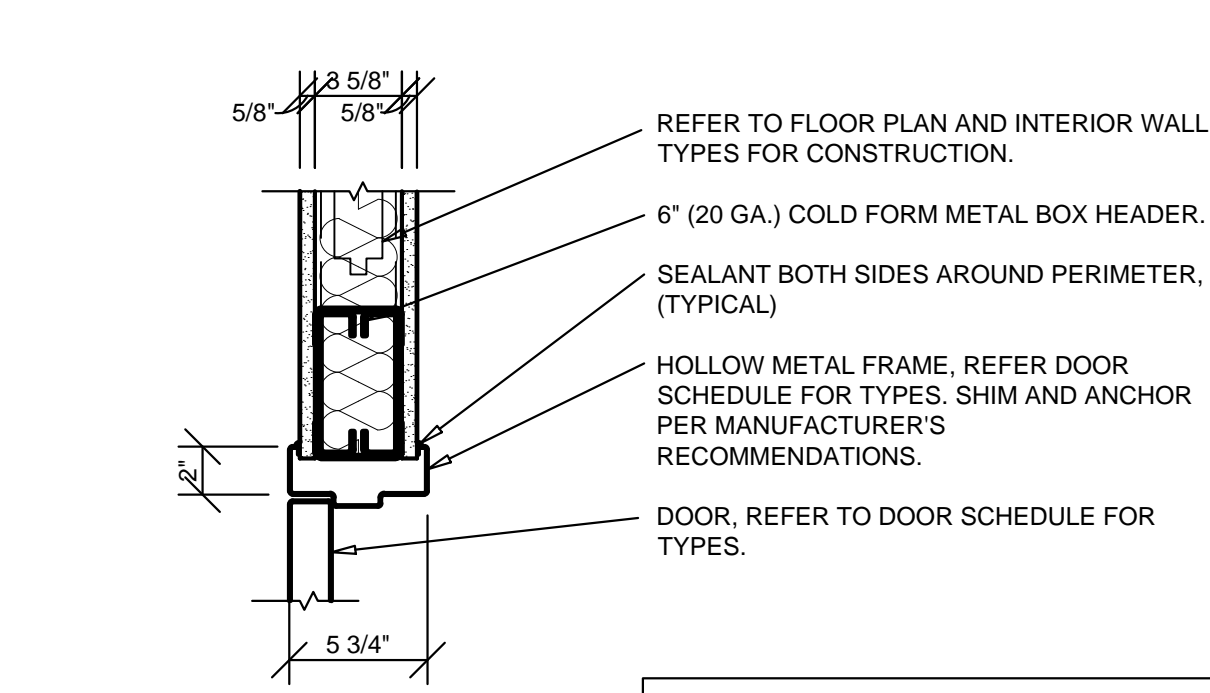

6 JAMB DETAIL

A5.1 SCALE: 1 1/2" = 1'-0"

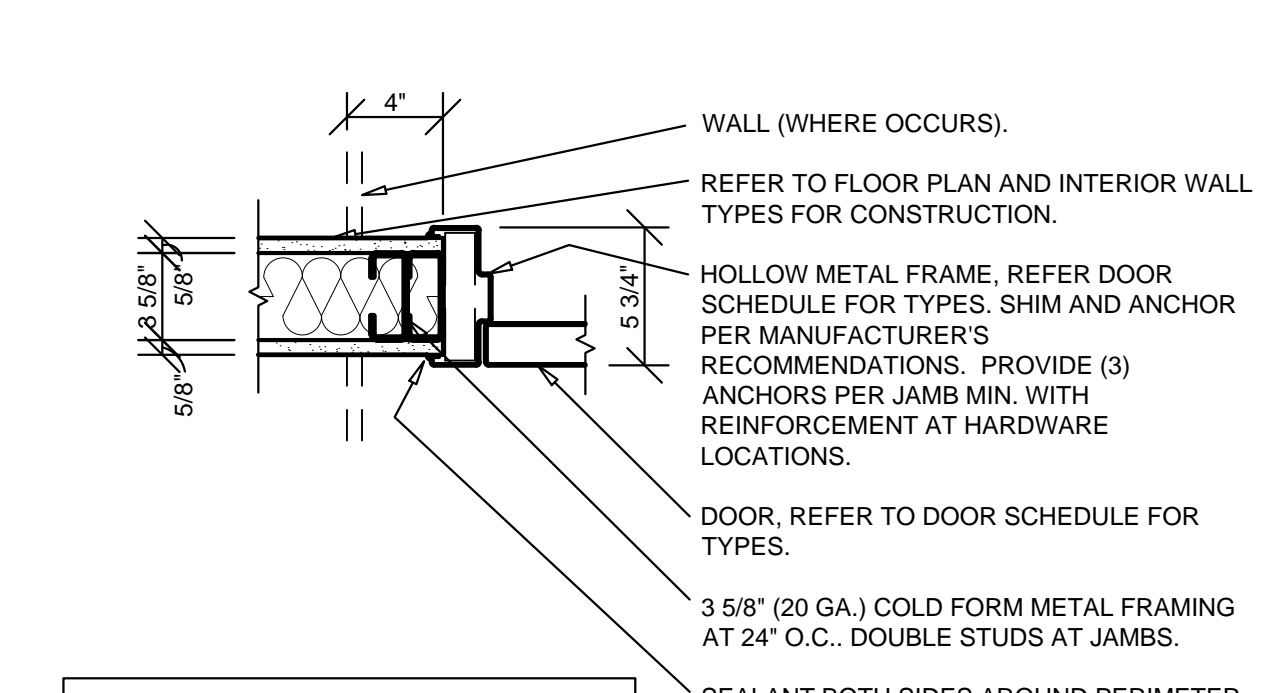

7 HEAD DETAIL

A5.1 SCALE: 1 1/2" = 1'-0"



8 JAMB DETAIL

A5.1 SCALE: 1 1/2" = 1'-0"

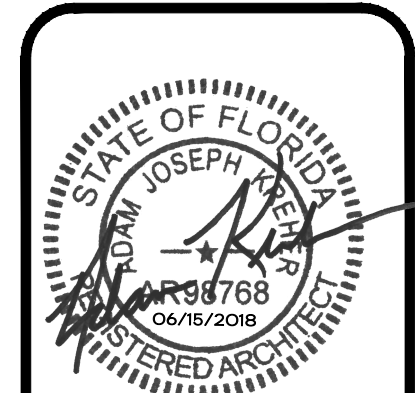

ARCHITECT OF RECORD
ADAM KREHER
ARCHITECT LICENSE NUMBER
AR08768
DATE: 06/15/2018
REGISTERED ARCHITECT

SHEETS BEARING THIS SEAL ARE AUTHENTICATED. RESPONSIBILITY FOR ALL OTHER PLANS, SPECIFICATIONS OR INSTRUMENTS ARE DISCLAIMED.

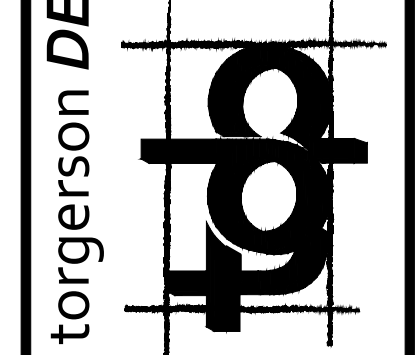

116 N. 2ND AVENUE
OTZARK, MO 65721
P (417) 581-8889
F (417) 581-9002

PROJECT:
NEW O'REILLY AUTO PARTS STORE
6179 SW HWY 200
OCALA, FL 34476



CORPORATE OFFICES
293 SOUTH PATTERSON
SPRINGFIELD, MISSOURI 65802
(417) 862-2674 TELEPHONE

DRAWN BY: NO
CHECKED BY: KR
DATE: JUNE 15, 2018
REVISION:

PROJECT NUMBER:
18078-OF4

SHEET NUMBER
A5.1

WINDOW TYPES

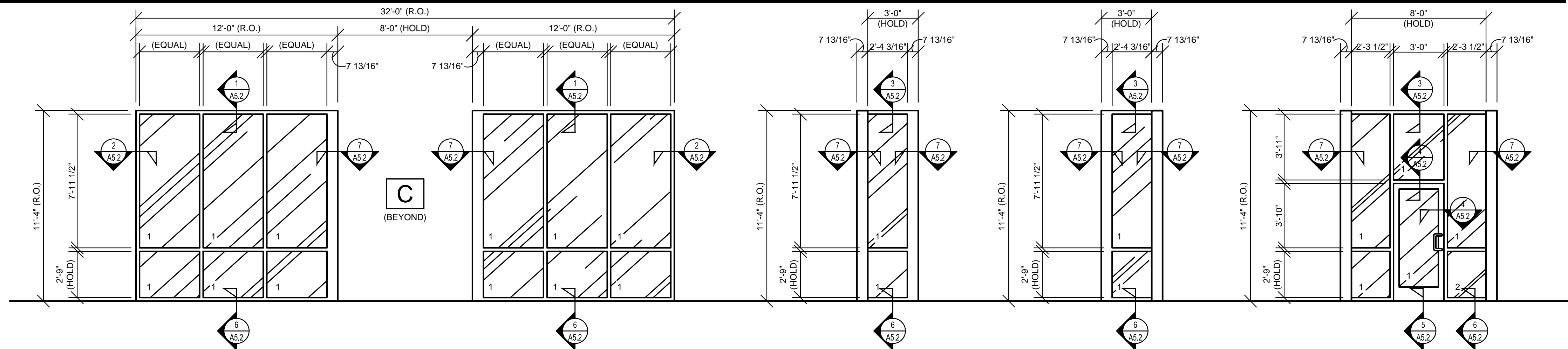

A ALUMINUM CURTAIN WALL FRAMING (2 1/2" X 7 13/16") SYSTEM, THERMALLY BROKEN, FIXED UNIT.

B1 ALUMINUM CURTAIN WALL FRAMING (2 1/2" X 7 13/16") SYSTEM, THERMALLY BROKEN, FIXED UNIT.

B2 ALUMINUM CURTAIN WALL FRAMING (2 1/2" X 7 13/16") SYSTEM, THERMALLY BROKEN, FIXED UNIT.

C ALUMINUM CURTAIN WALL FRAMING (2 1/2" X 7 13/16") SYSTEM, THERMALLY BROKEN, FIXED UNIT.

NOTE: REFER TO WALL SECTIONS FOR TYPICAL EXTERIOR WALL CONSTRUCTION NOTATION.

NOTE: REFER TO WALL SECTIONS FOR TYPICAL EXTERIOR WALL CONSTRUCTION NOTATION.

NOTE: REFER TO WALL SECTIONS FOR TYPICAL EXTERIOR WALL CONSTRUCTION NOTATION.

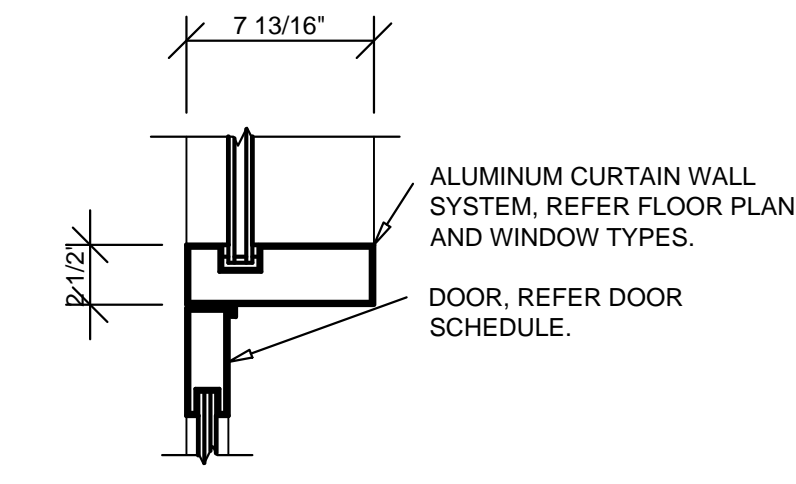
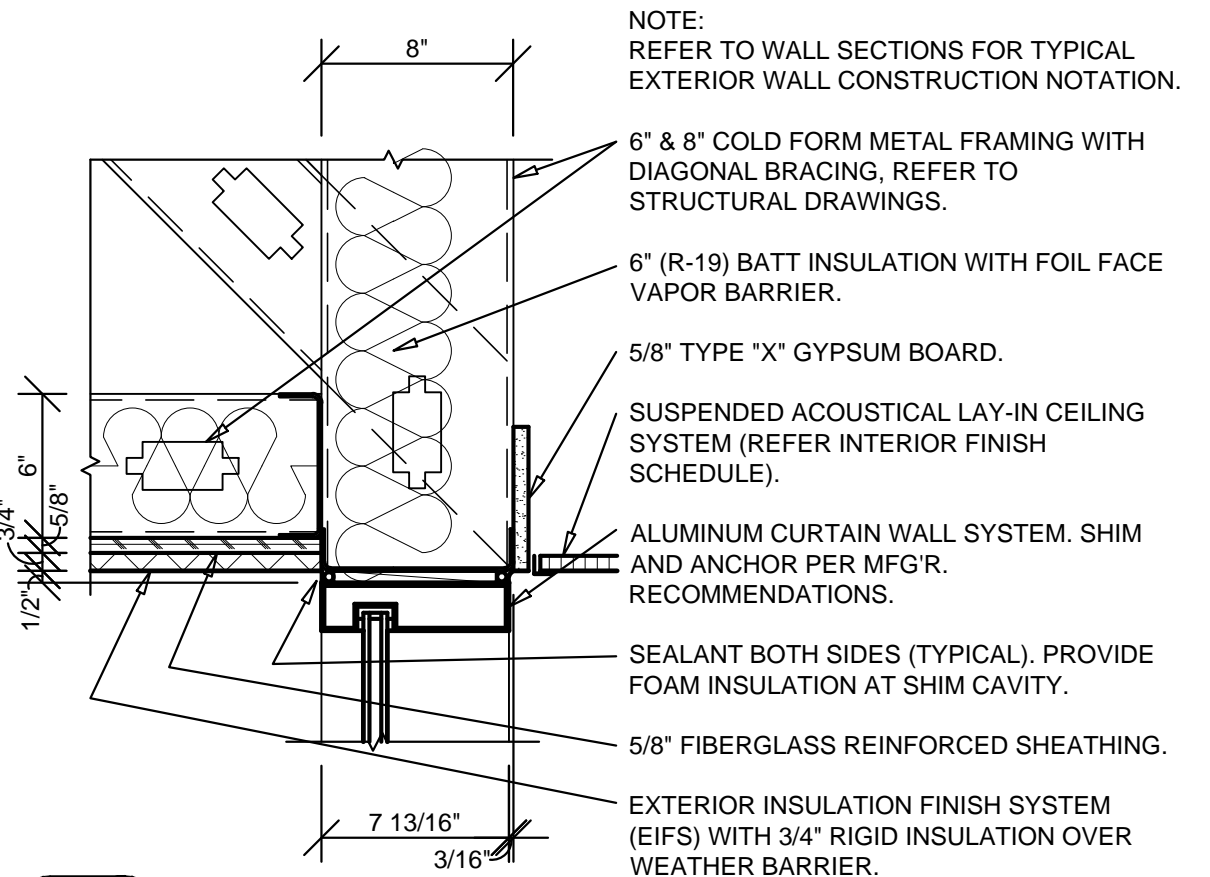
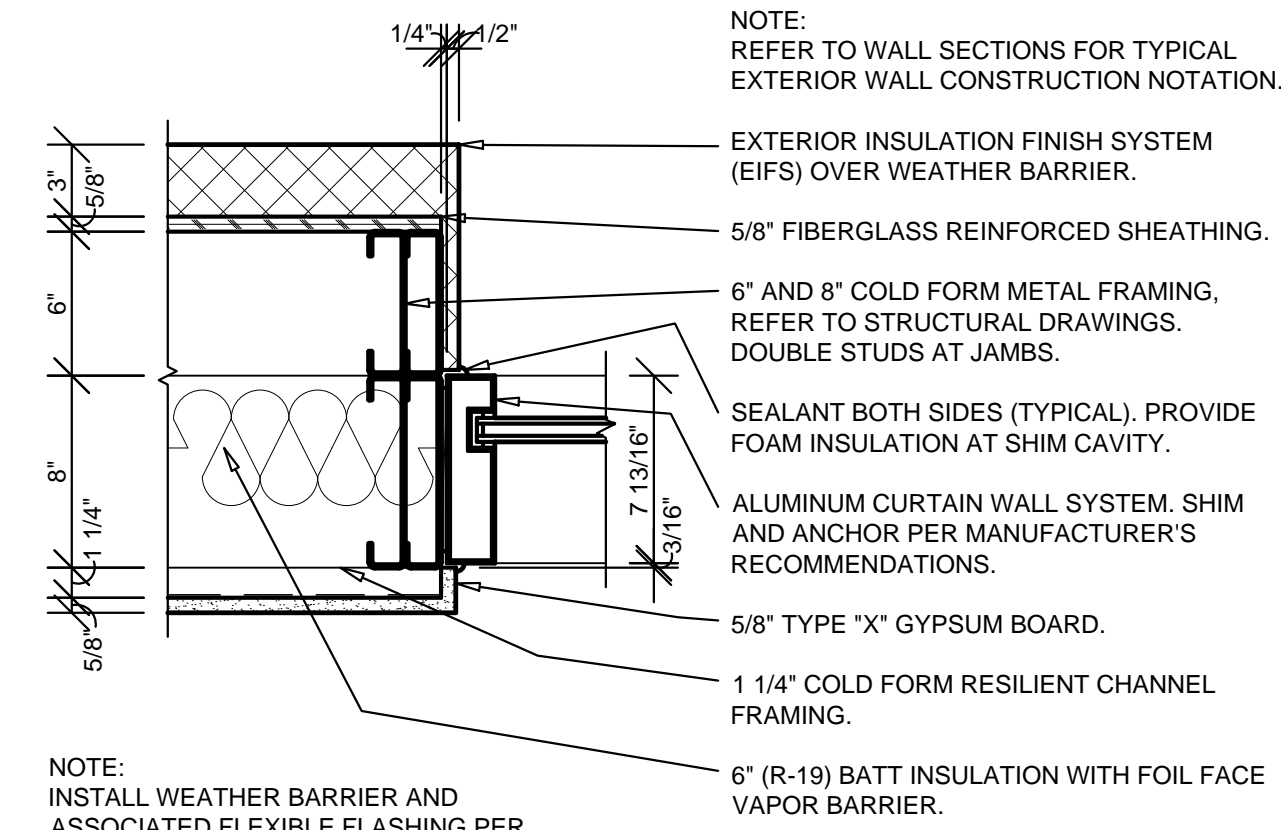
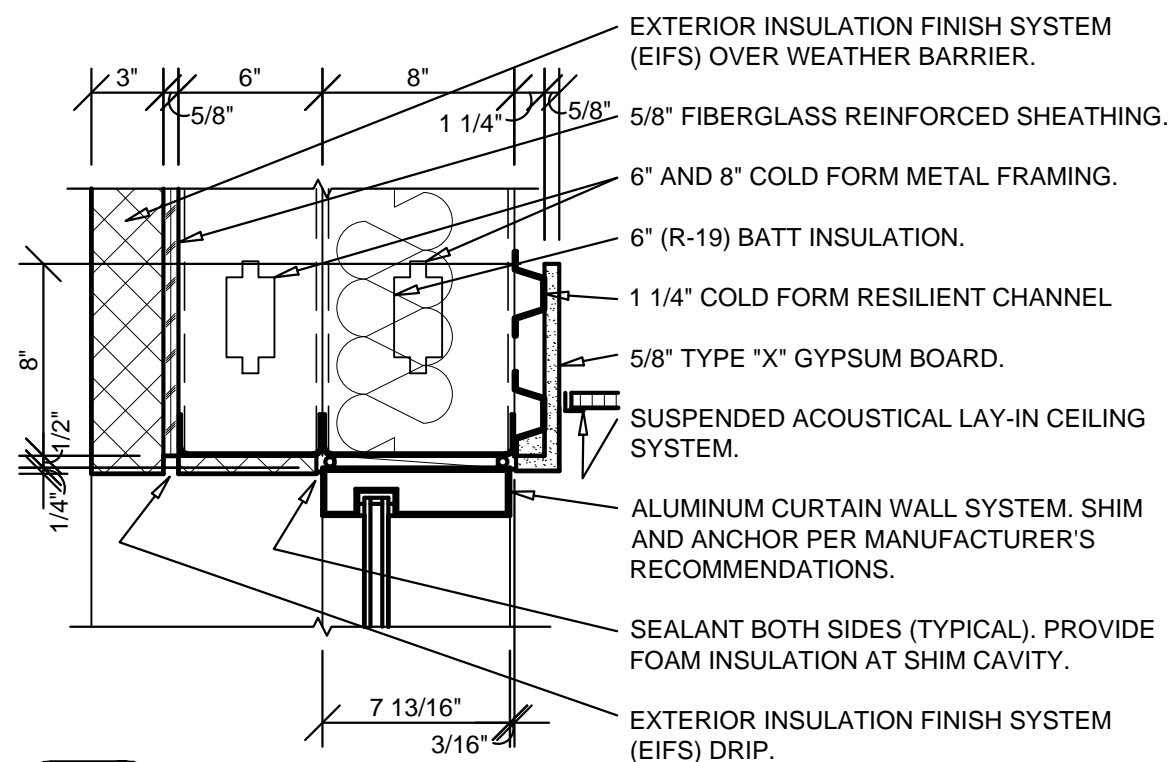

1 HEAD DETAIL
A5.2 SCALE: 1 1/2" = 1'-0"

2 JAMB DETAIL
A5.2 SCALE: 1 1/2" = 1'-0"

3 HEAD DETAIL
A5.2 SCALE: 1 1/2" = 1'-0"

4 HEAD / JAMB DETAIL
A5.2 SCALE: 1 1/2" = 1'-0"

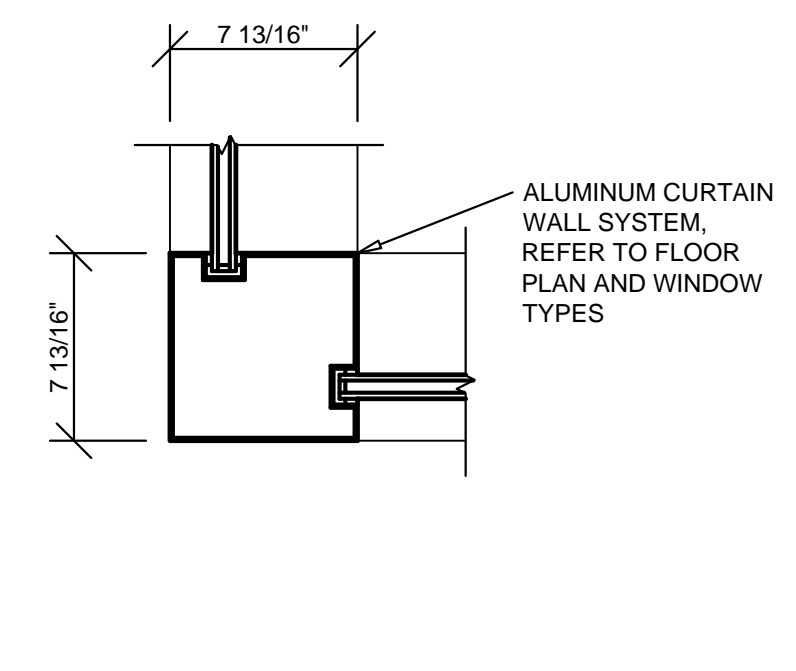
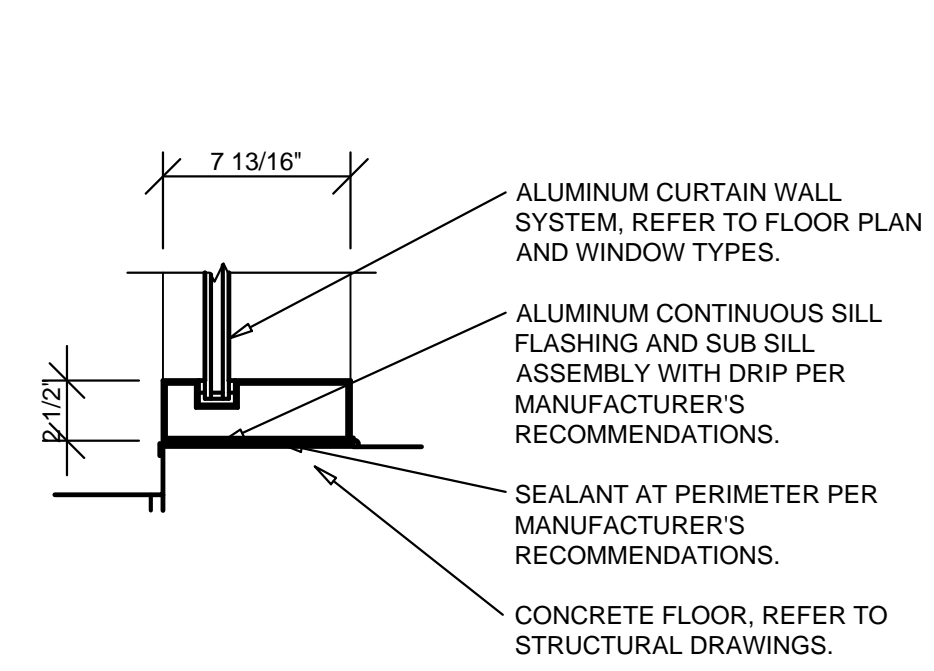
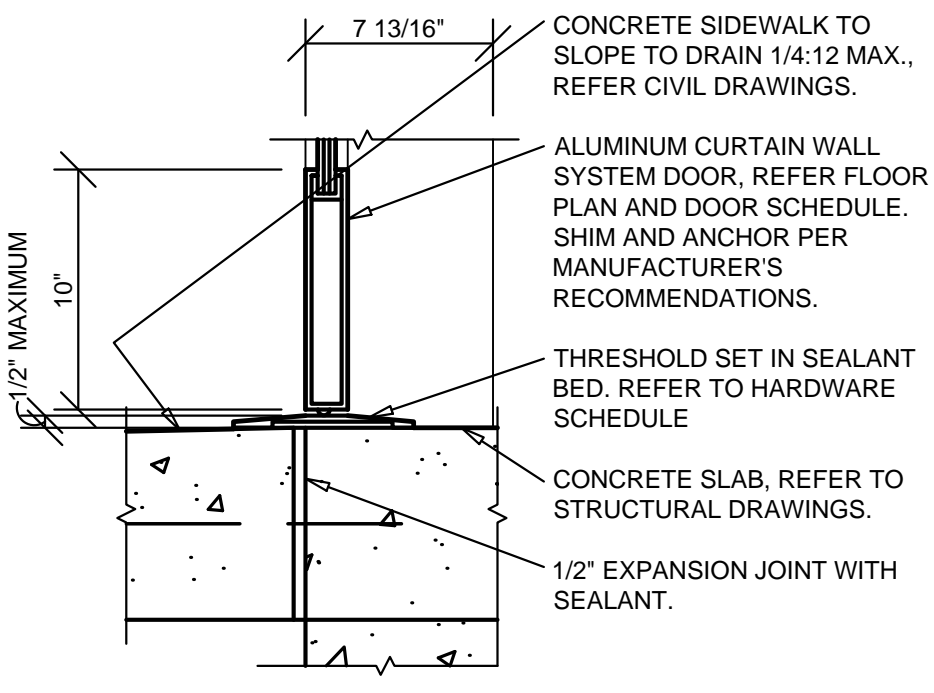

5 SILL DETAIL
A5.2 SCALE: 1 1/2" = 1'-0"

6 SILL DETAIL
A5.2 SCALE: 1 1/2" = 1'-0"

7 JAMB DETAIL
A5.2 SCALE: 1 1/2" = 1'-0"

GENERAL NOTES

- (A) REFER TO PROJECT MANUAL FOR ADDITIONAL REQUIREMENTS.
- (B) REFER TO BUILDING CODE SUMMARY FOR PROJECT STRUCTURAL DESIGN CRITERIA. WINDOW FRAMING AND ANCHORING SYSTEMS SHALL BE DESIGNED BY MANUFACTURER TO CONFORM TO PERFORMANCE AND TESTING REQUIREMENTS SPECIFIED.
- (C) REFER TO FLOOR PLAN, ELEVATIONS, AND SECTIONS FOR ADDITIONAL REQUIREMENTS.
- (D) WINDOW TYPE ELEVATIONS SHOWN VIEWED FROM EXTERIOR SIDE.
- (E) REFER TO EXTERIOR FINISH SCHEDULES FOR ALUMINUM WINDOW FRAMING COLORS. PERIMETER SEALANT COLOR TO MATCH WINDOW FRAMING COLOR UNLESS OTHERWISE INDICATED.
- (F) ALL DIMENSIONS TO ROUGH FACE OF FRAMING UNLESS OTHERWISE INDICATED. FIELD VERIFY FINAL ROUGH OPENINGS PRIOR TO FABRICATION.
- (G) REFER TO DOOR AND HARDWARE SCHEDULES FOR ADDITIONAL REQUIREMENTS.
- (H) SECURITY SHUTTERS MAY BE REQUIRED. CONTACT PROJECT ADMINISTRATOR FOR VERIFICATION (REFER TO SCOPE OF WORK SCHEDULE). PROVIDE ADDITIONAL SUPPORT FRAMING SYSTEM AS REQUIRED.
- (I) WHEN WIND SPEED IS EQUAL TO OR GREATER THAN 120 MPH, A STORM PANEL SYSTEM SHALL BE OWNER FURNISHED AND INSTALLED. CONTACT PROJECT ADMINISTRATOR TO VERIFY AND COORDINATE WITH SYSTEM PROVIDED BY OTHERS (REFER TO SCOPE OF WORK SCHEDULE). PROVIDE ADDITIONAL SUPPORT FRAMING SYSTEM AS REQUIRED.
- (J) CONTRACTOR'S OPTION TO DIRECT ORDER AND PURCHASE WINDOW FRAMING SYSTEM AND GLAZING FROM THE FOLLOWING SUPPLIER (REFER TO SCOPE OF WORK SCHEDULE):

COULTER & COMPANY
13711 E. 66TH ST. N.
OWASSO, OK 74055
PHONE: (918) 272-4494
FAX: (918) 272-7908
EMAIL: carl@coulterglass.com
CONTACT: Carl Yorman

GLAZING SCHEDULE

- 1 1 5/16" INSULATED IMPACT RESISTANT SAFETY GLAZING (7/16" VITRO 'SOLEXIA' TEMPERED EXTERIOR PANE WITH REINFORCING INNER LAYER / 7/16" CLEAR TEMPERED INTERIOR PANE)
SHGC TO EQUAL 0.25 OR GREATER
U-FACTOR TO EQUAL 0.50 OR GREATER

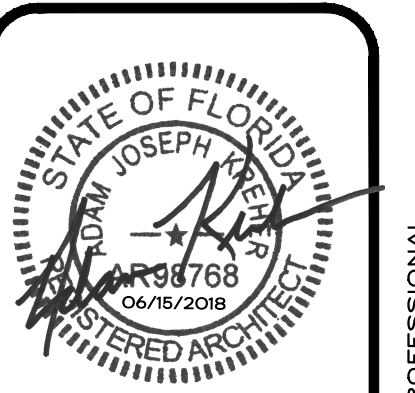

ARCHITECT OF RECORD
ADAM KREHER
ARCHITECT LICENSE NUMBER
AR98768
SHEETS BEARING THIS SEAL ARE AUTHENTICATED. RESPONSIBILITY FOR ALL OTHER PLANS, SPECIFICATIONS OR INSTRUMENTS ARE DISCLAIMED.

torgerson DESIGN partners
116 N. 2ND AVENUE
OTZARK, MO 65721
P (417) 581-8889
F (417) 581-9002

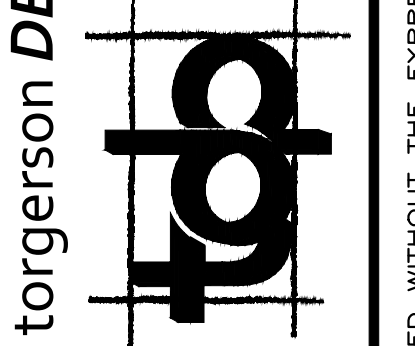

PROJECT:
NEW O'REILLY AUTO PARTS STORE
6179 SW HWY 200
OCALA, FL 34476
WINDOW SCHEDULE

O'Reilly AUTO PARTS
CORPORATE OFFICES
293 SOUTH PATTERSON
SPRINGFIELD, MISSOURI 65802
(417) 862-2674 TELEPHONE

DRAWN BY:	CHECKED BY:
NO	KR
DATE:	
JUNE 15, 2018	
REVISION:	
PROJECT NUMBER:	
18078-OF4	
SHEET NUMBER	

A5.2

GENERAL NOTES

- (A) REFER TO PROJECT MANUAL AND SCOPE OF WORK SCHEDULE FOR ADDITIONAL REQUIREMENTS.
- (B) SHEET METAL AND ROOFING CONSTRUCTION SHALL COMPLY WITH NATIONAL ROOFING CONTRACTORS ASSOCIATION (NRCA) AND SHEET METAL AND AIR CONDITIONING CONTRACTORS NATIONAL ASSOCIATION (SMACNA) DESIGN STANDARDS AND RECOMMENDATIONS.

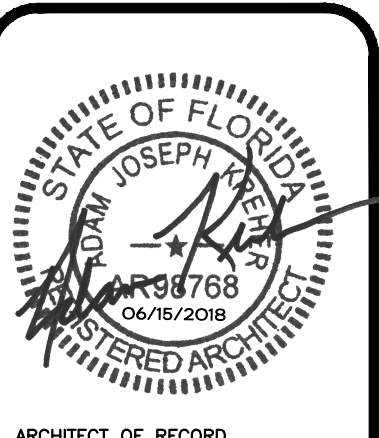

ARCHITECT OF RECORD
ADAM KREHER
 ARCHITECT LICENSE NUMBER
AR98768
 SHEETS BEARING THIS SEAL ARE AUTHENTICATED. RESPONSIBILITY FOR ALL OTHER PLANS, SPECIFICATIONS OR INSTRUMENTS ARE DISCLAIMED.

torgerson DESIGN partners
 116 N. 2ND AVENUE
 OZARK, MO 65721
 P (417) 581-8889
 F (417) 581-9002

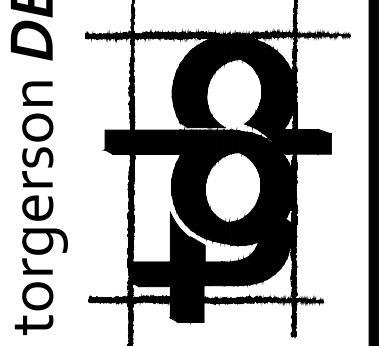

PROJECT:
NEW O'REILLY AUTO PARTS STORE
 6179 SW HWY 200
 OCALA, FL 34476

O'Reilly AUTO PARTS
 CORPORATE OFFICES
 293 SOUTH PATTERSON
 SPRINGFIELD, MISSOURI 65802
 (417) 862-2674 TELEPHONE

DRAWN BY: NO
 CHECKED BY: KR
 DATE: JUNE 15, 2018
 REVISION:
 PROJECT NUMBER: 18078-OF4
 SHEET NUMBER

A6.1

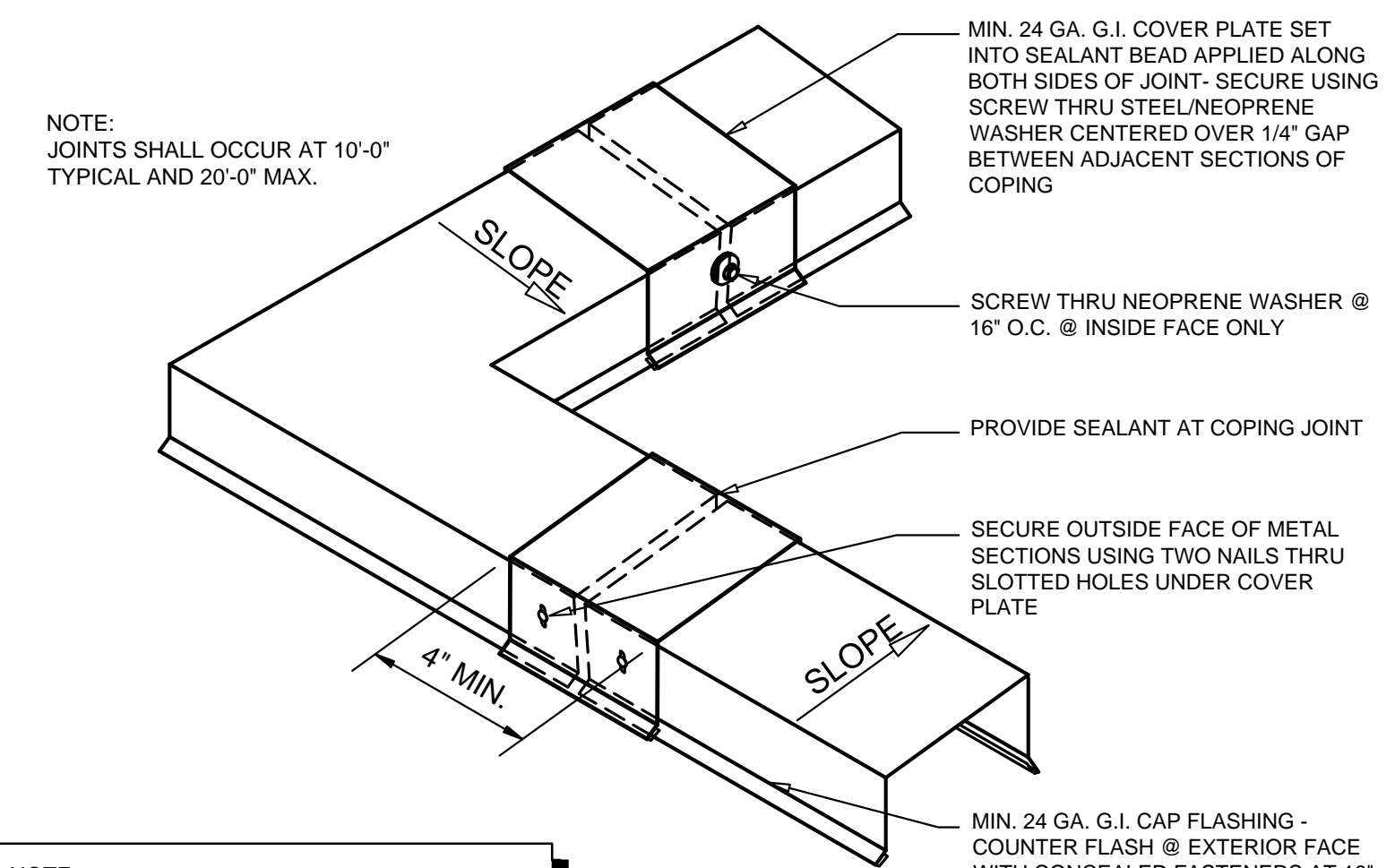

NOTE:
 JOINTS SHALL OCCUR AT 10'-0\"/>

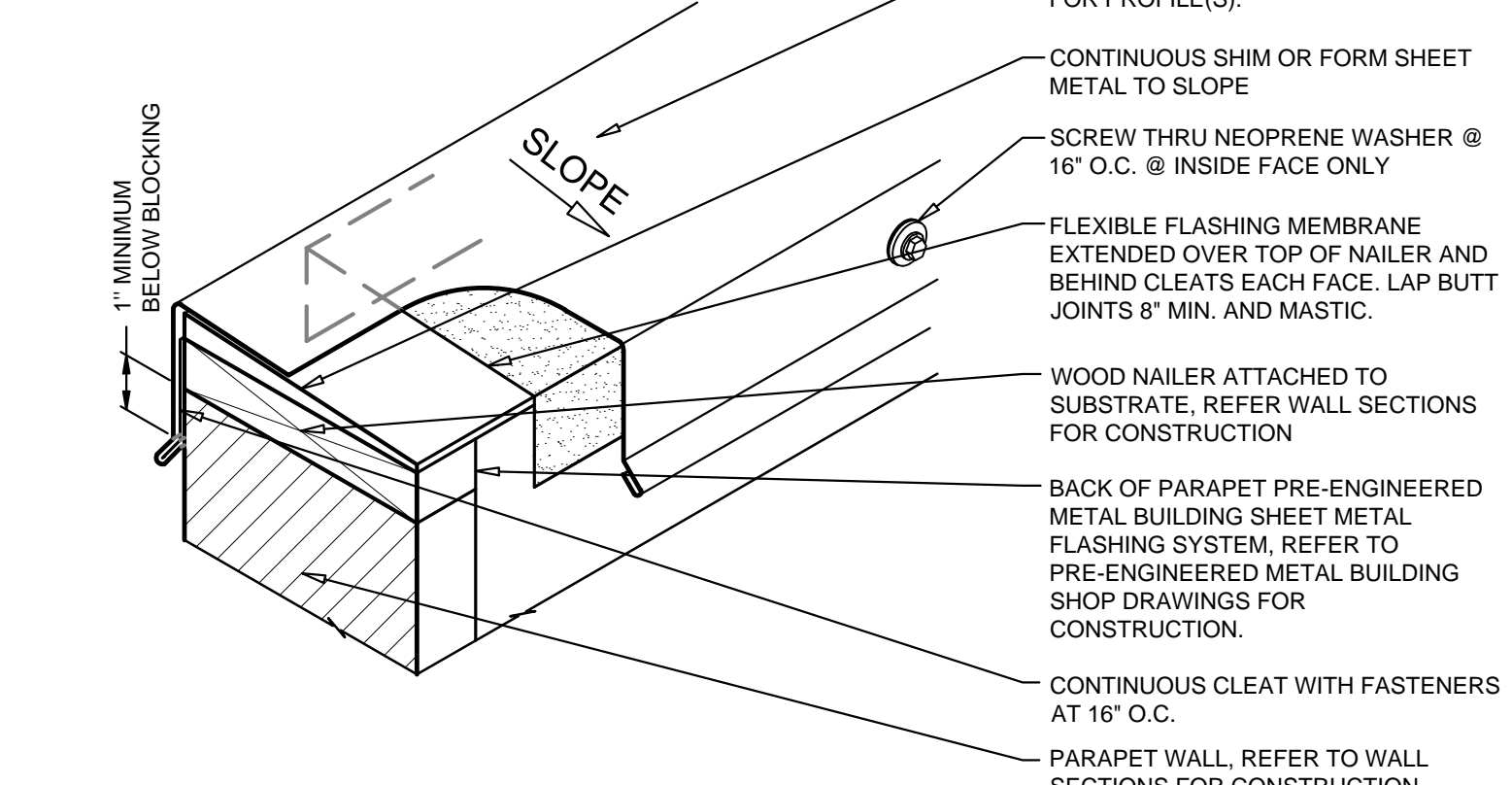

NOTE:
 REFER TO SECTIONS AND DETAILS FOR WALL CONSTRUCTION ASSEMBLIES AND NOTATION.

NOTES:
 1. INSTALLATION TO BE COMPLETED IN ACCORDANCE WITH MANUFACTURER'S SPECIFICATIONS.

3 EIFS DECORATIVE JOINT DETAIL
 A6.1 SCALE: N.T.S.

2 TYPICAL COPING FLASHING DETAIL
 A6.1 SCALE: N.T.S.

1 NOT USED
 A6.1 SCALE: N.T.S.

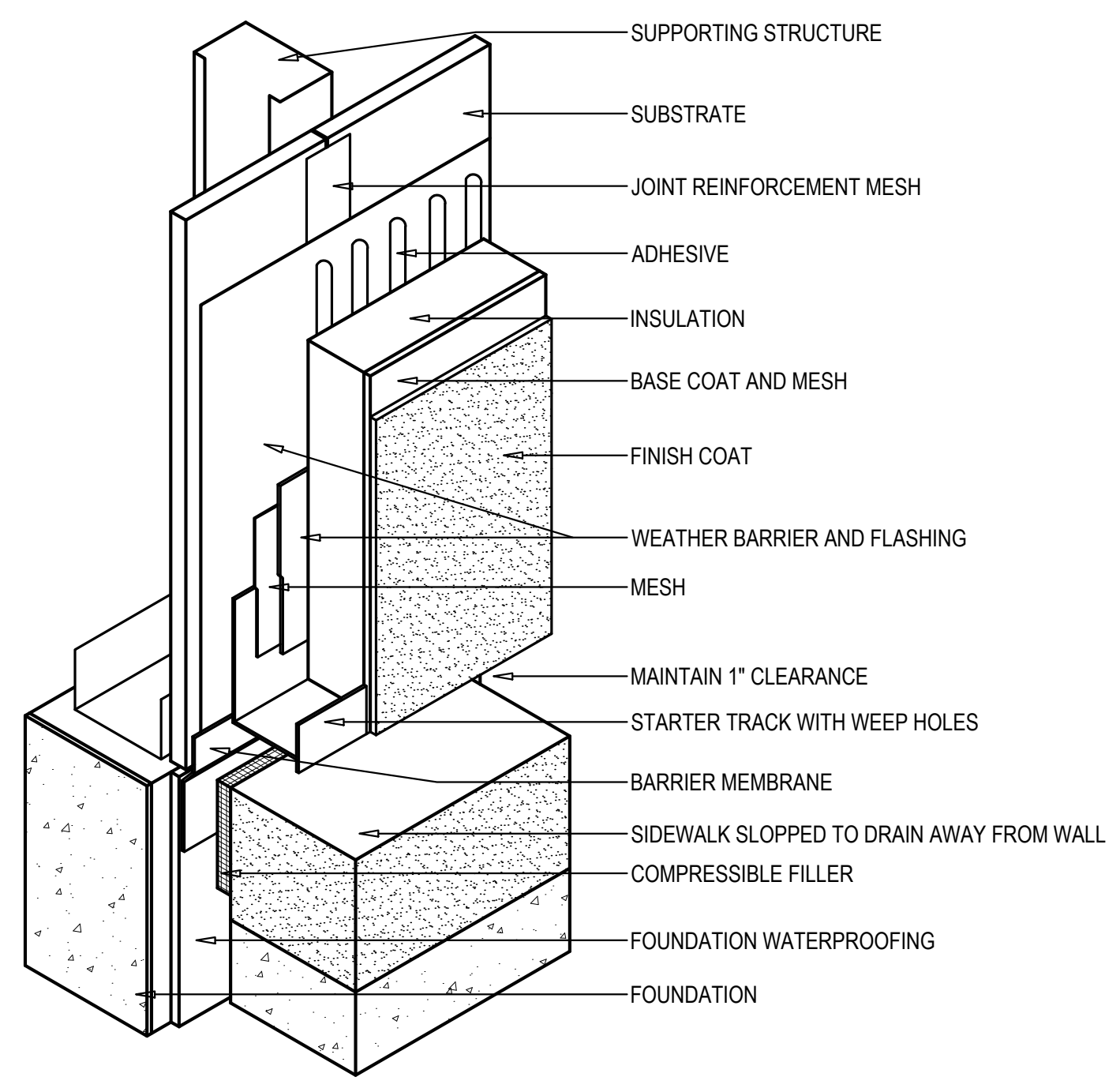

NOTE:
 REFER TO SECTIONS AND DETAILS FOR WALL CONSTRUCTION ASSEMBLIES AND NOTATION.

NOTES:
 1. INSTALLATION TO BE COMPLETED IN ACCORDANCE WITH MANUFACTURER'S SPECIFICATIONS.

4 EIFS TERMINATION DETAIL
 A6.1 SCALE: N.T.S.

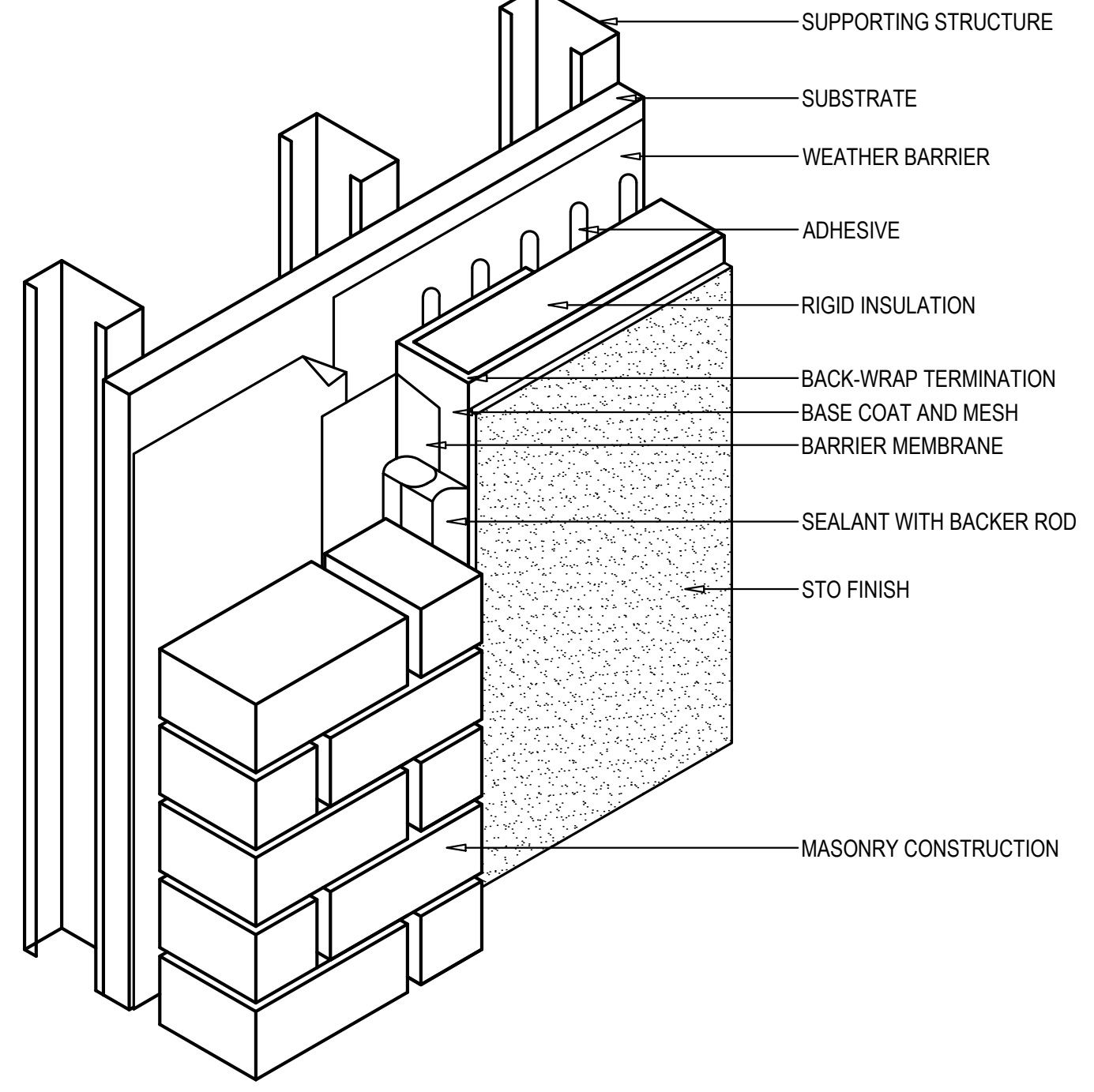

NOTE:
 REFER TO SECTIONS AND DETAILS FOR WALL CONSTRUCTION ASSEMBLIES AND NOTATION.

NOTES:
 1. INSTALLATION TO BE COMPLETED IN ACCORDANCE WITH MANUFACTURER'S SPECIFICATIONS.

5 EIFS TERMINATION DETAIL
 A6.1 SCALE: N.T.S.